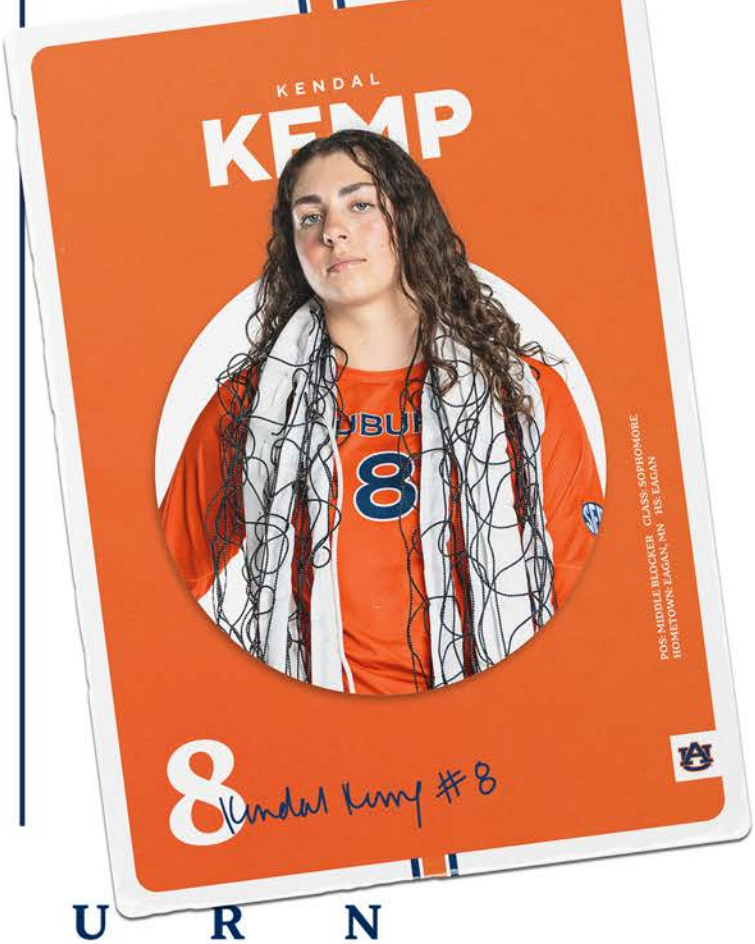

AUBURN VOLLEYBALL

2023-24 MEDIA GUIDE

#1 MADISON SCHEER
So. | PH | 6-1

#2 SARAH MORTON
So. | L | 5-8

#3 AKASHA ANDERSON
So. | PH | 6-3

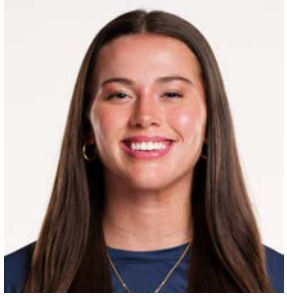

#4 FALLAN LANHAM
Jr. | L | 5-8

#5 BELLA BELL
Gr. | MB | 6-4

#6 KYLA SWANSON
Gr. | MB | 6-4

#7 PEYTON DUNN
R-So. | S | 5-11

#8 KENDAL KEMP
So. | MB | 6-6

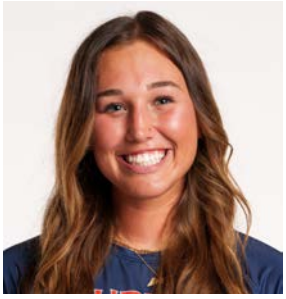

#9 ZOE SLAUGHTER
So. | L | 5-7

#10 JACKIE BARRETT
Sr. | S | 6-2

#11 JORDAN SINNESS
Jr. | S | 5-9

#12 BEL ZIMMERMAN
So. | PH | 6-2

#13 PAIGE THIBAULT
Jr. | L | 5-7

#14 CHELSEY HARMON
Sr. | MB | 6-3

#17 CASSIDY TANTON
R-So. | PH | 6-0

#19 JASMINE OKEOMA
Fr. | MB | 6-3

#22 SYDNEY HANDEL
So. | L | 6-0

#22 LAKIN LAURENDINE
Fr. | PH | 6-1

TABLE OF CONTENTS/QUICK FACTS

INTRODUCTION

Quick Facts ____ 3
2023 Schedule ____ 4
Neville Arena & Locker Room ____ 5-6

MEET THE TEAM

2023 Roster ____ 8
Head Coach Brent Crouch ____ 9-10
Coaching Staff ____ 11-13
Support Staff ____ 14
Seniors/Graduates ____ 15-18
Juniors ____ 19-21
Sophomores ____ 22-29
Freshmen ____ 30-31

2022 IN REVIEW

Season Results/Stats ____ 33-35
Superlatives ____ 36-37

RECORD BOOK

Honors & Awards ____ 39-41
Career Records ____ 42
Individual Single-Season Records (Overall) ____ 43
Individual Single-Season Records (25-Pt Era) ____ 44
Team Single-Season Records (Overall) ____ 45
Team Single-Season Records (25-Pt Era) ____ 46
Team Match Records ____ 47
Individual Match Records ____ 48-49
1,000 Kill/Dig Club ____ 50
Year-By-Year Leaders ____ 51-52

ALL-TIME RESULTS

Year-By-Year Results ____ 54-63
Head Coach History ____ 64
Record Versus Opponents ____ 65
All-Time Results By Opponents ____ 66-77

ALL-TIME ROSTER

All-Time Head Coaches ____ 79-80
All-Time Letterwinners ____ 81-83
All-Time Jersey Numbers ____ 84

MEDIA SPOT CHART

Spot Chart ____ 2

CREDITS

The 2022 Auburn Volleyball Media Guide is published by the Auburn Athletics Communications Office, a division of the Auburn Athletics Department. The guide was edited by Thomas Hoffman with editorial assistance from Taylor Shirey, Kendra Willard, Cody Voga and Josh Wetzel. Photography provided by Shanna Lockwood, Wade Rackley, Cat Wofford and Todd Van Emst. For more information on Auburn Athletics, please call the Communications Office at 334-844-9800 or go to www.AuburnTigers.com.

UNIVERSITY INFORMATION

City / Zip ____ Auburn, Ala. / 36831
Founded ____ Oct. 1, 1856
Enrollment ____ 30,737
Nickname ____ Tigers
Colors ____ Navy Blue & Burnt Orange
Affiliation ____ NCAA Division I
Conference ____ Southeastern Conference
Home Court ____ Auburn Arena (9,121)
President ____ Dr. Jay Gogue (Auburn, 1969)
Athletic Director ____ Allen Green (Notre Dame, 1998)
Sport Administrator ____ Joy Vrbka (Florida, 2003)

TEAM INFORMATION

Letterwinners Returning/Lost ____ 12/0
Starters Returning/Lost ____ 6+libero/0
Newcomers ____ 6
2022 Overall Record ____ 22-9
2022 Conference Record/Finish ____ 10-8/6th

PROGRAM HISTORY

First Year of Volleyball ____ 1967
____ Program discontinued 1981; Reinstated 1986
Seasons of Auburn Volleyball ____ 45th
All-Time Overall Record ____ 691-699-4 (.497)
in Neville Arena (Since 2013) ____ 68-59 (.535)
Total Home Record ____ 240-212 (.531)
All-Time SEC Record ____ 198-368 (.350)
NCAA Tournament Appearances ____ 2/2010, 2022
SEC Championships/Last ____ 1/Co-West Champions (1996)

STAFF INFORMATION

Head Coach ____ Brent Crouch (Texas A&M, 1998 & 2000)
Career Record ____ 130-123 (.514)/10th Season
Record at Auburn ____ 35-32 (.523)/4th Season
Assistant Coach/Recruiting Coordinator ____ Rachel Corbelli (2nd Season)
Assistant Coach ____ Keith Smith (2nd Season)
Assistant Coach ____ Jack Burton (1st Season)
Technical Coordinator ____ Mackenna Basore (2nd Season)
Director of Operations ____ Emily Houle (2nd Season)
Strength & Conditioning ____ Bethany Gainey
Athletic Trainer ____ Nate Warner
Equipment Manager ____ Brian Maddox

ATHLETIC COMMUNICATIONS

Associate AD/Communications ____ Kirk Sampson
Assistant Director/Volleyball Contact ____ Thomas Hoffman
Email ____ tgh0024@auburn.edu
Phone ____ 503-302-9592
Mailing Address ____ Auburn Athletics Complex
____ 392 S. Donahue Drive
Website ____ AuburnTigers.com

2023 SCHEDULE

25 AUG	**COPPIN STATE!**	**6 P.M.** **NEVILLE ARENA**
26 AUG	**MCNEESE ST.!**	**10 A.M.** **NEVILLE ARENA**
26 AUG	**JACKSONVILLE ST.!**	**7 P.M.** **NEVILLE ARENA**
2 SEP	SMU@	NOON TALLAHASSEE, FLA.
3 SEP	FLORIDA STATE@	NOON TALLAHASSE, FLA.
7 SEP	**MIDDLE TENNESEE#**	**6 P.M.** **NEVILLE ARENA**
8 SEP	**CHARLESTON SOUTHERN#**	**7 P.M.** **NEVILLE ARENA**
9 SEP	**MERCER#**	**7 P.M.** **NEVILLE ARENA**
14 SEP	SOUTH ALABAMA$	6 P.M. MOBILE, ALA.
15 SEP	UAB$	2:30 P.M. MOBILE, ALA.
16 SEP	SAMFORD$	NOON MOBILE, ALA.
22 SEP	**FLORIDA***	**6:30 P.M.** **NEVILLE ARENA**
24 SEP	**OLE MISS***	**2 P.M.** **NEVILLE ARENA**
27 SEP	ARKANSAS*	7 P.M. FAYETTEVILLE, Ark.
1 OCT	**GEORGIA***	**NOON** **NEVILLE ARENA**
6 OCT	FLORIDA*	6 P.M. GAINESVILLE, FLA.
8 OCT	SOUTH CAROLINA*	1 P.M. COLUMBIA, S.C.
13 OCT	TENNESSEE*	5:30 P.M. KNOXVILLE, TENN.
20 OCT	**MISSOURI***	**2 P.M.** **COLUMBIA, MO.**
22 OCT	**SOUTH CAROLINA***	**1 P.M.** **NEVILLE ARENA**
27 OCT	GEORGIA*	6 P.M. ATHENS, GA.
29 OCT	ALABAMA*	11 A.M. TUSCALOOSA, ALA.
5 NOV	TEXAS A&M*	3 P.M. COLLEGE STATION, TEXAS
8 NOV	**KENTUCKY***	**6:30 P.M.** **NEVILLE ARENA**
12 NOV	MISSOURI*	3 P.M. COLUMBIA, MO.
15 NOV	MISSISSIPPI STATE*	6 P.M. STARKVILLE, MISS.
19 NOV	**LSU***	**2 P.M.** **NEVILLE ARENA**
25 NOV	**ALABAMA***	**6:30 P.M.** **NEVILLE ARENA**
26 NOV	**ARKANSAS***	**3 P.M.** **NEVILLE ARENA**

! = WAR EAGLE INVITE (AUBURN, ALA.) | @ = SEMINOLE INVITE (TALLAHASSEE, FLA.)
*# = TIGER INVITE (AUBURN, ALA.) | $ = ALABAMA SHOWDOWN | * = SEC MATCH*

TIMES LISTED ARE CENTRAL

NEVILLE ARENA

GENERAL INFORMATION

First Year [Volleyball Only]	2013
All-Time Record	68-59 (.535)
Most Wins in a Season	11 (2015, 2021)
Capacity	9,121

YEAR-BY-YEAR RECORDS

2013	6-3
2014	8-7
2015	11-3
2016	9-7
2017	7-5
2018	5-7
2019	1-11
2020	0-4
2021	11-7
2022	8-3

TOP-10 ATTENDANCE RECORDS

Att.	Date	Opponent	Result
2,492	11/1/19	Miss. State	L, 0-3
2,474	11/7/14	Arkansas	L, 0-3
2,237	11/4/16	Kentucky	L, 2-3
1,856	10/29/21	LSU	L, 0-3
1,810	10/3/13	Alabama	L, 1-3
1,674	10/7/18	Alabama	L, 0-3
1,654	10/26/23	Florida	L, 0-3
1,528	10/21/23	Tennessee	W, 3-1
1,407	10/9/16	Alabama	W, 3-1
1,357	11/25/23	Arkansas	L, 0-3

AUBURN ARENA: VOLLEYBALL FACILITIES

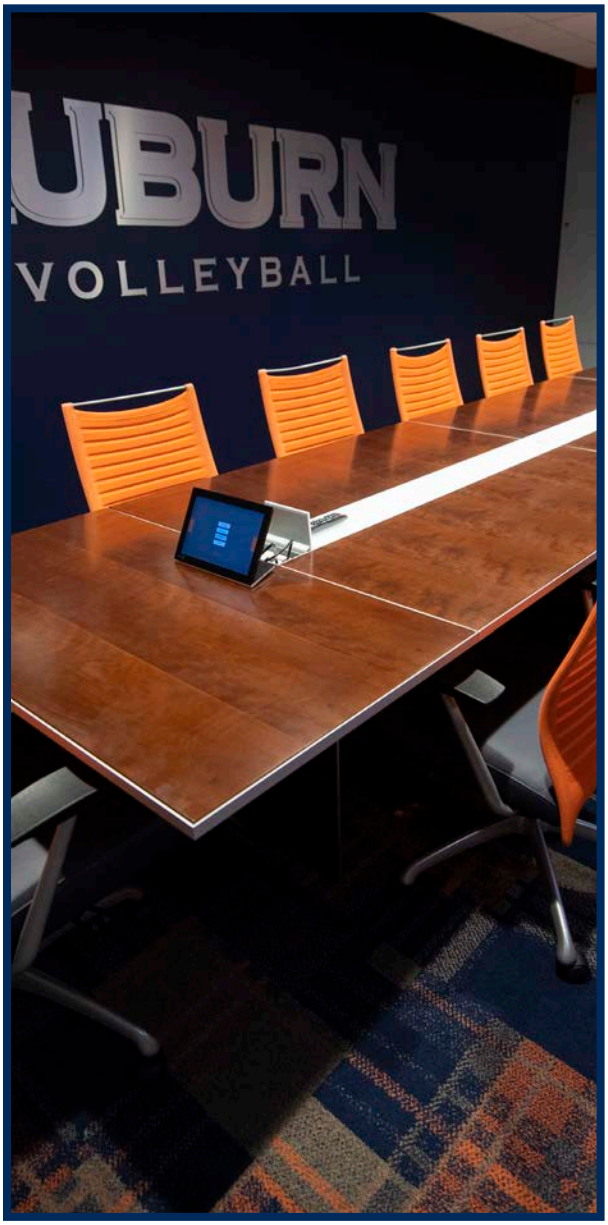

MEET THE SQUAD

NUMERICAL ROSTER

No.	Name	Year	Pos.	Ht.	Hometown (High School/Previous School)
1	Madison Scheer	So.	PH	6-1	Eureka, Mo. (Eureka)
2	Sarah Morton	So.	L	5-7	Munster, Ind. (Munster)
3	Akasha Anderson	So.	PH	6-3	Reston, Va. (Herndon)
4	Fallan Lanham	Jr.	L	5-8	Louisville, Ky. (Mercy Academy)
5	Bella Bell	Sr.	MB	6-4	Blythewood, S.C. (Kentucky)
6	Kyla Swanson	Gr.	MB	6-4	Wahoo, Neb. (Illinois)
7	Peyton Dunn	R-So .	S	5-11	Decatur, Texas (Oklahoma)
8	Kendal Kemp	So.	MB	6-6	Eagan, Minn. (Eagan)
9	Zoe Slaughter	So.	L	5-7	Honolulu, Hawaii (Moanalua)
10	Jackie Barrett	Sr.	S	6-2	Highland, Calif. (Citrus Valley)
11	Jordan Sinness	Jr.	S	5-9	Sebring, Fla. (Sebring)
12	Bel Zimmerman	So.	PH	6-2	Liberty, Mo. (Liberty North)
13	Paige Thibault	Jr.	L	5-6	Watertown, Minn. (FIU)
14	Chelsey Harmon	Sr.	MB	6-3	Puyallup, Wash. (Portland)
17	Cassidy Tanton	R-So.	PH	6-0	Stoneville, N.C. (Dalton McMichael)
19	Jasmine Okeoma	Fr.	MB	6-3	Woodbridge, Va. (Forest Park)
22	Sydney Handel	So.	PH	6-0	Lee's Summit, Mo. (Lee's Summit West)
25	Lakin Laurendine	Fr.	PH	6-1	Jackson, Miss. (Jackson Academy)

ALPHABETICAL ROSTER

No.	Name	Pos.
3	Akasha Anderson	PH
10	Jackie Barrett	S
5	Bella Bell	MB
22	Peyton Dunn	S
22	Sydney Handel	PH
14	Chelsey Harmon	MB
8	Kendal Kemp	MB
4	Fallan Lanham	L
25	Lakin Laurendine	PH
2	Sarah Morton	L
19	Jasmine Okeoma	MB
1	Madison Scheer	PH
11	Jordan Sinness	S
9	Zoe Slaughter	L
6	Kyla Swanson	MB
17	Cassidy Tanton	PH
13	Paige Thibault	L
12	Bel Zimmerman	PH

COACHING & SUPPORT STAFF

HEAD COACH | BRENT CROUCH (4TH SEASON)
ASSISTANT COACH/RECRUITING COORDINATOR | RACHEL CORBELLI (2ND SEASON)
ASSISTANT COACH | KEITH SMITH (2ND SEASON)
ASSISTANT COACH | JACK BURTON (1ST SEASON)
DIRECTOR OF VOLLEYBALL OPERATIONS| EMILY HOULE (2ND SEASON)
TECHNICAL COORDINATOR | MACKENNA BASORE (2ND SEASON)
STRENGTH & CONDITIONING | BETHANY GAINEY
ATHLETIC TRAINER | NATE WARNER
EQUIPMENT MANAGER | BRIAN MADDOX
ATHLETICS COMMUNICATIONS | THOMAS HOFFMAN

BY CLASS

FRESHMEN (2)
Jasmine Okeoma, Lakin Laurendine

SOPHOMORES (8)
Akasha Anderson, Sydney Handel, Kendal Kemp, Sarah Morton, Madison Scheer, Zoe Slaughter, Bel Zimmerman, Peyton Dunn

JUNIORS (4)
Fallan Lanham, Jordan Sinness, Cassidy Tanton, Paige Thibault

SENIORS (3)
Jackie Barrett, Chelsey Harmon, Bella Bell

GRADUATES (1)
Kyla Swanson

BY STATE

CALIFORNIA (1)
Jackie Barrett

FLORIDA (1)
Jordan Sinness

HAWAII (1)
Zoe Slaughter

INDIANA (1)
Sarah Morton

KENTUCKY (1)
Fallan Lanham

MINNESOTA (2)
Kendal Kemp, Paige Thibault

MISSISSIPPI (1)
Lakin Laurendine

MISSOURI (3)
Bel Zimmerman, Sydney Handel, Madison Scheer

NEBRASKA (1)
Kyla Swanson

NORTH CAROLINA (1)
Cassidy Tanton

SOUTH CAROLINA (1)
Bella Bell

TEXAS (1)
Peyton Dunn

VIRGINIA (2)
Akasha Anderson, Jasmine Okeoma

WASHINGTON (1)
Chelsey Harmon

HEAD COACH BRENT CROUCH

Brent Crouch begins his fourth season at the helm of the Auburn Volleyball program in 2023. Crouch and the Tigers look to reset the bar after a record-breaking 2022 campaign that saw success on the Plains unseen for more than a decade.

Last season, Auburn earned a berth into the NCAA Tournament for just the second time in school history and the first since 2010. A first-round victory over host and No. 14 Creighton provided the program with its second postseason win and first triumph over a nationally-ranked opponent since 2017.

The feat came on the heels of a historic season that saw the Tigers begin the season with a record mark of 14-0 and a record start to SEC play at 3-0. The 22 total victories on the season were the most in the 25-point rally-scoring era and the most since 1998. The Tigers also picked up its first win in Columbia, Missouri.

Under Crouch's guidance, Akasha Anderson, Madison Scheer and Kendal Kemp each garnered All-Conference Honors. Anderson and Kemp also picked up AVCA postseason accolades with Anderson grabbing South Region Freshman of the Year and All-Region. Meanwhile, Kemp solidified Honorable Mention. Auburn Volleyball student-athletes also picked up a record 10 SEC weekly awards.

Crouch wasn't left out of the postseason awards season, securing AVCA South Region Coach of the Year, the first such award for the Tiger Volleyball program.

Fans on the Plains saw Auburn become one of the most potent blocking teams in the Southeastern Conference in 2022. Crouch's guidance helped the Tigers break records for most block assists in a single season (520), total blocks (312.0) and tie for the most blocks in a four-set match (17 vs. Troy).

The Orange and Blue wall's foundation was laid by then-freshman Kendal Kemp. The Eagan, Minnesota product shattered single-season records for solo blocks (26), block assists (154), total blocks (180) and blocks per set (1.48).

During his first full season leading the Auburn program in 2021, Crouch's leadership had an immediate effect. The Tigers opened the season winning 17 consecutive sets to tie the program record for most sweeps to begin a season (5), matching the 1974 Auburn team. Crouch led the team to a 13-15 record with a 5-13 mark in the SEC, picking up a season sweep over Alabama, the first Auburn win over Missouri since 1996 and the program's first victory in College State with a win over Texas A&M.

Crouch's expertise led to six total SEC weekly honors, splitting three on offense and three on defense. Individually, the Tigers also set nine individual records during the 2021 campaign.

Individually, it was Rebakah Rath and Tatum Shipes who benefited the most from Crouch's development. Shipes led the SEC in blocking and set records in blocks, block assists and blocks per set. Meanwhile, Rath led the SEC in five offensive categories, setting records in kills and kills per set.

Crouch made his Auburn coaching debut against No. 4 Florida on Oct. 21, 2020, to open the shortened fall volleyball schedule. Crouch led the Tigers on the court for eight total matches and his impact on the Plains was noticeable almost immediately, tying the record for most blocks in a four-set with 17 at South Carolina.

Prior to Auburn, Crouch served as the head coach at the University of South California, compiling a 40-25 record. He would lead the Trojans to the second round of the NCAA Tournament in both years in Los Angeles. In 2018, Crouch's Trojans earned the No. 11 overall seed in the Tournament and the No. 21 ranking in the final AVCA Coaches poll of the year.

Along with numerous Pac-12 accolades, Crouch helped Raquel Lazaro, Brooke Botkin and Khalia Lanier to AVCA All-American honors while with the Trojans. Lanier, a two-time All-American, became just the fifth player in Pac-12 history to record 2,000 kills and 1,000 digs in her career.

Before leading the Trojans, Crouch spent four seasons as head coach of the University of Portland. The 2016 West Coach Conference Coach of the Year inherited a winless program and guided the Pilots to its winningest season in 25 years just two seasons later. His 48 victories in his final three years in the Rose City was the best three-season total since 1984-86. He put Portland on the WCC map, earning wins over top-10, top-15 and top-25 opponents while in charge of the Pilots. Crouch coached three All-WCC First Team selections, a WCC All-Freshman Team honoree and three WCC All-Academic First Teamers. He also established Beach Volleyball as a varsity sport at Portland in 2016.

Crouch arrived at Portland after four seasons (2010-13) at Saint Mary's College, where he was an assistant with the indoor program and head coach of the beach team.

During his time with the Gaels, Saint Mary's went 73-40, finished top-3 in the WCC standings in each season and earned a berth into the NCAA Tournament in 2012. Off the court, Crouch also mentored several WCC All-Academic honorees and helped the team to the department's highest GPA, an NCAA Public Recognition Award and an AVCA Academic Award.

Crouch also coached the inaugural Saint Mary's Beach team in 2013, guiding the Gaels to an 8-2 record, the best mark among all Northern California teams as well as a No. 9 national ranking and a bid to the AVCA national championship for the program's top pairs team.

The Texas native also has coaching experience with the USA Volleyball program, including working with U.S. Women's National Team head coach Karch Kiraly, acting as an assistant with the U.S. Collegiate National Team that captured a gold medal at the 2016 U22 Global Challenge and serving as both an indoor and beach coach in the USA Volleyball High Performance program.

A graduate of Texas A&M University in 1998, he also holds a Master's Degree in Philosophy (2000) from A&M and a Doctorate in Philosophy from the University of Oregon (2006). Crouch has held various teaching positions in philosophy at Oregon, San Diego City College and Saint Mary's.

Crouch led the Texas A&M Club Volleyball Team from 1993 -97. His beach career included AVP and CBVA events from 2005-07, highlighted by a second-place finish at the 2005 California Cup State Championship.

Brent and his wife Marcy have two sons, Jonathan and William.

@AuburnVBCoach

QUICK FACTS

College	Texas A&M ('98, '00)
	Oregon ('06)
Wife	Marcy
Sons	Jonathan and William

COACHING RECORD

Head Coaching Career	Nine Seasons
Career Record	130-123
NCAA Appearances	3

COACHING CAPSULE

2020-Pr.	Auburn	35-32
2018-19	Southern California	40-25
2014-17	Portland	55-66

YEAR-BY-YEAR RESULTS

2022	Auburn	22-9
2021	Auburn	13-15
2020	Auburn	0-8
2019	USC	18-14
2018	USC	22-11
2017	Portland	15-15
2016	Portland	17-13
2015	Portland	16-15
2014	Portland	7-23

CROUCH RECORD WHEN...

	CAREER	AUBURN
OVERALL RECORD	130-123	35-32
AT NEVILLE ARENA	19-14	19-14
HOME RECORD	62-51	19-14
ROAD RECORD	43-59	9-17
NEUTRAL SITES	25-13	7-1
CONFERENCE RECORD	53-95	15-29
RANKED OPPONENTS	19-43	1-12
AT TOURNAMENTS	52-22	20-1
POSTSEASON	3-3	1-1
SUNDAY	15-16	6-7
MONDAY	0-3	0-0
TUESDAY	1-1	1-0
WEDNESDAY	6-13	2-10
THURSDAY	16-28	3-4
FRIDAY	43-21	11-5
SATURDAY	49-40	12-5
AUGUST	19-3	6-0
SEPTEMBER	58-31	16-4
OCTOBER	26-44	8-14
NOVEMBER	26-42	5-13
DECEMBER	2-3	1-1
KILLS		
MORE KILLS THAN OPPONENT	77-11	22-3
FEWER KILLS THAN OPPONENT	34-110	9-27
KILLS ARE TIED	9-1	4-1
DIGS		
MORE DIGS THAN OPPONENT	62-20	22-3
FEWER DIGS THAN OPPONENT	60-99	11-28
DIGS ARE TIED	9-3	3-0
SERVICE ACES		
MORE ACES THAN OPPONENT	92-37	26-5
FEWER ACES THAN OPPONENT	26-75	9-24
ACES ARE TIED	17-11	5-3
HITTING PERCENTAGE		
.400 OR ABOVE	4-0	2-0
.300 TO .399	28-0	8-0
.200 TO .299	80-38	19-6
.100 TO .199	18-70	6-18
.000 TO .099	0-15	0-8
NEGATIVE	0-0	0-0
SETS		
IN THREE SETS	50-63	15-20
IN FOUR SETS	44-30	11-4
IN FIVE SETS	36-31	9-9

CROUCH AGAINST THE SEC...

ALABAMA	4-0	MISSISSIPPI STATE	2-1
ARKANSAS	0-4	MISSOURI	2-3
FLORIDA	1-4	OLE MISS	1-1
GEORGIA	3-1	SOUTH CAROLINA	0-4
KENTUCKY	1-7	TENNESSEE	1-3
LSU	0-2	TEXAS A&M	3-1

KEITH SMITH

ASSISTANT COACH

SECOND SEASON AT AUBURN | @keithsmith789

PERSONAL INFORMATION

Hometown: Whittier, Calif.

Education: GCU, '14 | GCU (MBA), '19

COACHING EXPERIENCE

2022 - Present: Auburn (Assistant Coach)

2018 - 2021: GCU (Assistant Men's Coach)

2017: Providence (Assistant Coach)

2016: McKendree (Volunteer Assistant Coach)

With extensive experience recruiting top-10 classes combined with developing programs into national competitors, Keith Smith joined Auburn volleyball as an assistant coach in the spring of 2022.

Smith's leadership guided Auburn to a historic season in 2022. The Tigers racked up 22 victories, the most in the rally-scoring era and the most since 1998, to earn a berth to the NCAA Tournament for just the second time in program history. A first-round win over host and No.14 Creighton gave Auburn its postseason win in school history.

Mentoring setters Jackie Barrett and Jordan Sinness, Smith helped each reach new heights. Barrett became the sixth Auburn setter to reach 1,000 assists in a single season and her 9.97 assists per set were a career-best. Twice the SEC recognized the California native as Setter of the Week.

Prior to Auburn, Smith served as a recruiting coordinator and assistant coach for Grand Canyon University men's volleyball program. During his tenure, Smith developed unranked GCU into a consistent top-10 powerhouse, including the program's highest national ranking of No. 6 during the 2021 season.

Smith helped the program to 19 victories over top-15 opponents, including upsetting No. 1 BYU in straight sets. Smith also recently helped recruit the No. 8 ranked class in the country.

Smith aided in the development of two All-American athletes in outside hitters Christian Janke and Camden Gianni. Gianni went on to compete on the USA Men's National Team in the 2021 NORCECA Championships.

His coaching efforts earned Smith national recognition as he was selected as a 2021 AVCA 30 Under 30 award winner, which highlights the top coaches around the country under the age of 30.

Smith was in his second tenure at GCU as he also served as a volunteer assistant for the program during the 2016 season.

Smith also served as the assistant coach of the Providence College women's volleyball team in 2017, helping the Friars to its first winning record since 2007. As part of the staff, he helped Providence to its best start in program history with 11 consecutive wins.

Last summer, Smith served as an assistant coach for the USA Volleyball Men's National Team. Smith coached the team during a world championship qualifying event, helping the team place fifth. Smith has also worked with USA Volleyball youth national team development camps.

Smith turned in a record-setting playing career at Grand Canyon. During his time with the program, Smith recorded 4,484 assists to set the program's career record. In addition to ranking first in assists in the GCU record book, Smith's 1,294 assists in 2013 rank eighth in NCAA history during the 25-point scoring era.

Following his collegiate career, Smith played professionally overseas with Orion TopVolley in the Netherlands. As setter, Smith helped the team to top-four finishes in the regular season, playoffs and the national club tournament. With Smith's help, the team returned to the CEV Challenge Cup during the 2015-16 season after missing out during the 2014-15 season.

RACHEL CORBELLI

ASSISTANT COACH/RECRUITING COORDINATOR
SECOND SEASON AT AUBURN | @rachcorbs

PERSONAL INFORMATION

Hometown: College Station, Texas
Education: UTSA '13, Texas (MA) '15

COACHING EXPERIENCE

2022 - Present: Auburn (Assistant Coach)
2014-21: Austin Juniors Volleyball Club

With a coaching background that includes time with one of the top clubs in the country combined with extensive experience as a communications manager, Rachel Corbelli joined Auburn volleyball as an assistant coach/recruiting coordinator for the 2022 season.

In her first year on the Plains, Corbelli helped the Tigers to one of its most successful seasons in recent memory. A record 14-0 start to the season and 3-0 beginning to SEC play set in motion a campaign that culminated in Auburn earning its second trip to the NCAA Tournament in program history. With a first-round victory over host and No. 14 Creighton, the Tigers grabbed just its second postseason win and finished with 22 victories on the season, the most in the rally-scoring era and most since 1998.

Corbelli's leadership helped Auburn turn in top-five performances in the SEC in opponent hitting percentage and total digs. She also guided Sarah Morton to SEC Defensive Player of the Week honors.

Prior to Auburn, Corbelli has coached at Austin Juniors, one of the top volleyball club programs in the United States. In addition to her head coaching duties, Corbelli came on as the organization's full-time communications manager in 2016, handling aspects of social media, marketing and branding. She also serves as the club's assistant director of recruiting.

During her time at Austin Juniors, Corbelli led her teams to numerous top-10 finishes in national tournaments, most recently finishing second in the Pacific Northwest Qualifier in 2021. In 2015, Corbelli was an honorable mention for AJV Coach of the Year.

Corbelli is also the head varsity coach and program director at Regents School of Austin. Having previously served as an assistant with the program, Regents School of Austin has made the TAPPS State Playoffs all five seasons Corbelli has worked with the program while three athletes have earned all-state honors.

Her coaching efforts earned her national recognition as she was selected as a 2021 AVCA 30 Under 30 award winner, which highlights the top coaches around the country under the age of 30.

Corbelli's volleyball roots run deep within her family. Her parents John and Laurie Corbelli won silver medals as a coach and athlete, respectively, at the 1984 Los Angeles Olympics. The pair coached together at Texas A&M for 24 seasons. Her brother, Russell, is currently an assistant volleyball coach at Missouri.

Corbelli earned her bachelor's degree in communication from the University of Texas San Antonio before earning a master's in journalism from University of Texas at Austin.

JACK BURTON

ASSISTANT COACH

FIRST SEASON AT AUBURN | @JACKBURTONVB

PERSONAL INFORMATION

Hometown: Bolingbrook, Ill.

Education: GCU '20

COACHING EXPERIENCE

2023 - Present: Auburn (Assistant Coach)

2022: Florida Gulf Coast (Assistant Coach)

2020-21: Dayton (Volunteer Assistant)

Jack Burton joined the Auburn Volleyball staff in July of 2023. Burton arrives on the Plains after a successful season at Florida Gulf Coast University.

While in Fort Myers, Burton helped the Eagles to a 26-7 record, including a 13-3 mark in the Atlantic Sun Conference. Burton's guidance led FGCU to its second straight ASUN tournament title and the school's third trip to the NCAA Tournament.

FGCU's 26 wins were one shy of a program record. Burton's stop in Fort Myers also featured a power five win over Maryland, 17 sweeps and a season-best RPI of 31.

During the 2022 campaign, FGCU also picked up five ASUN postseason honors including the player of the year in senior outside hitter Lily Felts. Felts would garner national attention, picking up an AVCA All-America honorable mention distinction as well.

Prior to his work in the Sunshine State, Burton spent two years as a volunteer assistant with the Dayton Flyers. In two seasons in Ohio, Burton helped lead the Flyers to its highest AVCA ranking in school history at No. 26. While in Dayton, he aided the development of two All-Americans, three first team all-region honorees, two A-10 Athletes of the Year, two conference Setters of the Year, two Players of the Year, the Libero of the Year and nine All-Conference selections.

Before arriving in Dayton, Burton spent time as an assistant for the Prestige Volleyball in Arizona and Club 1 Boy's Volleyball in Illinois.

A graduate of Grand Canyon University, Burton was a standout outside hitter for the Lopes. Featuring in 83 matches, he was voted team captain for both the 2019 and 2020 seasons and earned MIVA Academic All-Conference as Freshman. Burton graduated with a bachelor's degree in exercise science with an emphasis in sports performance training.

MACKENNA BASORE

TECHNICAL COORDINATOR

SECOND SEASON AT AUBURN | @mackenna_basore

Mackenna Basore was named the technical coordinator for Auburn volleyball in January of 2022. In her role, Basore will handle the statistical analysis and video work for the program with her expertise in VolleyStation and Data Volley software.

Prior to joining head coach Brent Crouch's staff, Basore served as the director of volleyball operations and technical coordinator at Virginia Commonwealth University since March of 2020. With Data Volley software, Basore captured real-time analytics during both practices and competition to assist the coaching staff in decision making.

Basore also served as a statistician and equipment manager at Colorado State University from August 2017 until January of 2020.

She earned her bachelor's degree in business administration with a minor in sports management from Colorado State University in 2019. She is currently pursuing a master's in sports leadership from VCU and is expected to complete her degree in August of 2022.

EMILY HOULE

DIRECTOR OF OPERATIONS

SECOND SEASON AT AUBURN | @EmilyHoule9

Emily Houle was named the director of operations for Auburn volleyball in January of 2022.

In her role, Houle is the "master calendar" for the program. She handles team travel and scheduling as well as camps and finances.

Houle joins head coach Brent Crouch's staff after serving as a student manager at the University of Minnesota throughout the 2021 season, helping the Gophers advance to the Elite Eight. In her role, Houle assisted with logistics of transportation, meals and hotels while also coordinating the travel of team equipment for road trips.

A former high school volleyball athlete in her own right, Houle received her bachelor's degree in sports management with a minor in public health from the University of Minnesota in 2021.

#6 KYLA SWANSON

MIDDLE BLOCKER | 6-4 | GRADUATE

WAHOO, NEB. (ILLINOIS)

HONORS & AWARDS

2x Academic All-Big Ten

2022 | AT ILLINOIS

Played in 15 matches... Averaged 1.21 kills per set with a .283 hitting percentage... Had a season-high six kills on the road against No. 1 Wisconsin... Compiled 41 blocks across the season... Ended the year averaging 0.86 blocks per set... Registered a season-best seven blocks at home against Northwestern... Had five or more blocks on four different occasions.

2021 | AT ILLINOIS

Started 26 of the 27 matches she saw action in, playing in 101 sets... Ranked second on the team with 106 blocks and a .329 hitting percentage, while also totaling 149 kills for a 1.48 kills per set mark and posting 13 digs... Totaled seven kills on a .538 hitting percentage and paced the team with four blocks at No. 7 Kentucky (12/4/21) in the NCAA Second Round.... Notched 10 kills on a team-high .562 attack dip and a team-high six blocks vs. West Virginia (12/3/21) in the NCAA First Round... Registered seven kills on a .429 attack dip and three blocks vs. No. 10 Ohio State (11/14/21)... Posted eight kills on 11 swings and no errors for a .727 attack dip and led the match with seven blocks at No. 13 Penn State (10/30/21)... Totaled six kills with no errors on eight swings for a .750 hitting percentage to go along with four blocks vs. Michigan (10/23/21)... Had six blocks - including a pair of solo stuffs - in a win at Northwestern (10/20/21)... Tallied back-to-back nine block outings against Iowa (9/22/21) and Northwestern (9/25/21)... Posted five blocks against No. 11 Washington (9/3/21)... Totaled 21 kills and 14 blocks at the Panther Invite... Registered her first-career double-double with career highs of 10 kills and 10 blocks in a five-set win over UCSB (8/27/21).

2020 | AT ILLINOIS

Played in seven matches, starting four of them and seeing action in 21 sets in the conference-only 2020-21 shortened season... Totaled 20 kills on a .172 hitting percentage, 16 blocks, six digs and assist... Started both matches at No. 8 Purdue, posting six kills on a .308 attack dip and three blocks on Friday (4/2), before turning in a career-high six blocks on Saturday (4/3)... Saw action in two sets against No. 5 Minnesota (3/13/21), notching two kills... Tallied season-highs of four kills, three digs and five blocks vs Ohio State (2/20/21)... Made her 2021 season debut at Penn State (2/5/21), posting one kill and one assist.

2019 | AT ILLINOIS

Started three of the five matches she saw action in... Totaled seven kills, 11 blocks and seven digs in 16 sets... Saw action in two sets at Michigan (11/9), posting two blocks... Made her Illini debut in a season-opening road win at No. 19 Tennessee (8/30), notching three kills, six digs and a team-high five blocks... Earned her first career start in the home opener against the No. 19 Vols (9/1) and turned in two kills and two blocks...

HIGH SCHOOL

2018 AVCA Under Armour All-American Second-Team honoree... Ranked as No. 1 volleyball players in the class of 2019 in the state of Nebraska by PrepDig.com... A four-year letter winner, she led her Wahoo High School team to back-to-back Class C-1 State Championships in 2017 and 2018... Selected to play in Nebraska's 2019 All-Star Game... AAU 17's Club Volleyball All-American... Earned NSAA Second-Team All-State accolades in 2017... Earned 2018 PrepDig.com NSAA All-Class All-Tournament Team honors in 2018... Registered the highest hitting percentage in the state of Nebraska in 2017 (.488) and in 2018 (.462)... Helped lead her Volleyball Club Nebraska team to a 10th place finish at the 2018 AAU Nationals and a fifth-place finish at the 2017 AAU Nationals, as well as the Heartland Cup Tournament championship and the Power League Championship... Also a four-year letter winner in basketball and one-year letter winner in track at WHS.

CAREER HIGHS

Category	Career High	Opponent	Date
Kills	10 (2x)	last vs. West Virginia	Dec. 3, 2021
Attempts	23	vs. UC Santa Barbara	Aug. 27, 2021
Hitting Percentage*	.727	at Penn St.	Oct. 30, 2021
Assists	2	at Iowa	Sep. 22, 2021
Digs	6	at Tennessee	Aug. 30, 2019
Blocks	10	vs UC Santa Barbara	Aug. 27, 2021
Aces	2	vs Missouri State	Sep. 9, 2022
Points	15.5	vs UC Santa Barbara	Aug. 27, 2021

*MINIMUM 10 ATTEMPTS

OVERALL CAREER STATISTICS

YEAR	SETS	MP	KILLS	K/S	E	TA	PCT.	AST	A/S	SA	SA/S	SE	DIGS	D/S	RE	BS	BA	TB	B/S	PTS	PT/S
2019	16	5	7	0.44	6	29	.138	1	0.06	--	--	3	7	0.44	--	--	11	11	0.69	12.5	0.78
2020	21	7	20	0.95	9	64	.172	1	0.05	--	--	--	6	0.29	--	--	16	16	0.76	28.0	1.33
2021	101	27	149	1.48	45	316	.329	3	0.03	--	--	--	13	0.13	2	9	97	106	1.05	206.5	2.04
2022	51	15	53	1.04	19	120	.283	2	0.04	5	0.10	7	6	0.12	--	3	41	44	0.86	81.5	1.06
TOTAL	**189**	**54**	**229**	**1.21**	**76**	**529**	**.289**	**7**	**0.04**	**5**	**0.03**	**10**	**32**	**0.17**	**2**	**12**	**165**	**177**	**0.90**	**328.5**	**1.74**

SEC CAREER STATISTICS

YEAR	SETS	MP	KILLS	K/S	E	TA	PCT.	AST	A/S	SA	SA/S	SE	DIGS	D/S	RE	BS	BA	TB	B/S	PTS	PT/S
TOTAL																					

#5 BELLA BELL

MIDDLE BLOCKER | 6-2 | SENIOR
BLYTHEWOOD, S.C. (KENTUCKY)

2022 | AT KENTUCKY

Played in 15 matches... Averaged 1.21 kills per set with a .283 hitting percentage... Had a season-high six kills on the road against No. 1 Wisconsin... Compiled 41 blocks across the season... Ended the year averaging 0.86 blocks per set... Registered a season-best seven blocks at home against Northwestern... Had five or more blocks on four different occasions.

2021 | AT KENTUCKY

Entered the rotation vs. Mississippi State and made an impact, logging five kills and a pair of digs ... 4+ blocks in nine of the last 15 matches ... Then-career-best performance in the opener of the LSU series with nine kills ... Career-high 10 blocks vs. Arkansas on 10/22 in four sets of playing time ... Has started the last 16 matches for Kentucky

2020-21 | AT KENTUCKY

National Champion ... Earned a start vs. Auburn for her first-career start ... Two matches with five or more kills ... Set a new career-high with 14 attempts vs. Florida.

2020 | AT KENTUCKY

Redshirt

HIGH SCHOOL

Ranked No. 51 in Prep Volleyball Senior Aces... Member of all-region and all-state team... Four-time regional champion... Four-year academic honor roll student... Team MVP... Member of the FAA... Participated in "Sandwiches for the Hungry" community service event... Four-year letterwinner

CAREER HIGHS

Category	Career High	Opponent	Date
Kills	13	at Missouri	Sep. 28, 2022
Attempts	20	at Arkansas	Oct. 7, 2022
Hitting Percentage*	.632	at Missouri	Sep. 28, 2022
Assists	1 (3x)	last at Arkansas	Oct. 8, 2022
Digs	2 (4x)	last at Arkansas	Oct. 8, 2022
Blocks	10 (2x)	at Arkansas	Oct. 7, 2022
Aces	1	vs South Carolina	Nov. 25, 2022
Points	17.5	at Missouri	Sep. 28, 2022

*MINIMUM 10 ATTEMPTS

OVERALL CAREER STATISTICS

YEAR	SETS	MP	KILLS	K/S	E	TA	PCT.	AST	A/S	SA	SA/S	SE	DIGS	D/S	RE	BS	BA	TB	B/S	PTS	PT/S
2019	--	--	--	--	--	--	--	--	--	--	--	--	--	--	--	--	--	--	--	--	--
2020	24	14	29	1.21	9	64	.313	--	--	--	--	--	2	0.08	1	--	22	22	0.65	40.0	1.67
2021	62	19	102	1.65	25	185	.416	1	0.01	--	--	--	9	0.15	--	10	68	78	0.84	146.0	2.36
2022	62	22	107	1.73	34	215	.340	2	0.03	2	0.03	6	12	0.19	--	5	72	77	.992	150.0	2.42
TOTAL	**148**	**55**	**238**	**1.60**	**68**	**464**	**.366**	**3**	**0.02**	**2**	**0.01**	**6**	**23**	**0.15**	**1**	**15**	**162**	**177**	**0.87**	**336.0**	**2.26**

SEC CAREER STATISTICS

YEAR	SETS	MP	KILLS	K/S	E	TA	PCT.	AST	A/S	SA	SA/S	SE	DIGS	D/S	RE	BS	BA	TB	B/S	PTS	PT/S
2020	24	14	29	1.21	9	64	.313	0	0.00	0	0.00	0	2	0.08	1	0	22	22	0.92	40.0	1.67
2021	53	16	88	1.66	23	163	.399	1	0.02	0	0.00	0	9	0.17	0	10	57	67	1.26	126.5	2.39
2022	46	14	84	1.83	26	168	.345	2	0.04	2	0.04	6	9	0.20	0	5	60	65	1.41	121.0	2.63
TOTAL	**123**	**44**	**201**	**1.63**	**58**	**395**	**.362**	**3**	**0.02**	**2**	**0.02**	**6**	**20**	**0.16**	**1**	**15**	**139**	**154**	**1.25**	**287.5**	**2.34**

#10 JACKIE BARRETT

SETTER | 6-2 | SETTER

HIGHLAND, CALIF. (CITRUS VALLEY)

HONORS & AWARDS

2022 SEC Community Service Team
2x SEC Setter of the Week
2021 SEC Fall Academic Honor Roll
2021 SEC First-Year Academic Honor Roll

2022

Played in 28 matches during the season, starting in 26 of them at setter... Finished third in the SEC with 9.97 assists per set and fourth in the conference in total assists with 1,057... Here total assists rank as the fifth-most in single-season history during the rally scoring era... Her assists per set average ranks seventh in single-season history in the rally scoring era... Set a career-high with 60 assists in Baton Rouge versus LSU... Tied her career-best with three aces against Alabama State... Led the team with 12 double-doubles on the season, including two in each of Auburn's NCAA Games against Creighton and Houston... finished fourth on the squad with 220 digs... Added 84 blocks on the year, the third-most on the team... Won her first SEC Setter of the Week honor after averaging 11.91 assists per set with 24 digs, two aces and seven blocks at the Jacksonville State Invitational... Earned the award for a second time after guiding the Tigers to a .320 hitting performance versus Tennessee, finishing with 39 assists and 11 digs.

2021

Served as the starting setter in all 28 matches ... finished eighth in the league with an 8.09 assists per set average ... that mark also ranked seventh in Auburn single-season history in the rally scoring era ... dished out 809 total assists, the seventh most in a season during the rally scoring era ... one of the top servers on the team, finishing second on the squad with 22 aces ... totaled 51 kills while attacking on a .206 hitting percentage ... finished second on the team in digs with 307 total, averaging 3.07 digs per set ... led the squad with 16 double-double performances ... added 62 total blocks to finish fourth on the team ... set career highs in kills (6), hitting percentage (.308), assists (48) and points (10) versus Florida A&M (9/17) ... shattered her career high in digs (28) while picking up three aces at the service line versus Nicholls (9/17) ... first double-double in SEC action came at No. 20 Tennessee (9/29) with 18 assists and 12 digs ... set a career high with eight blocks at Arkansas (10/9) while adding 36 assists and 13 digs for a double-double.

2020

Started six matches at setter for the Tigers ... closed her debut season with 144 assists to average 7.58 per set - leading Auburn in both categories ... recorded at least 20 assists in five of her six appearances ... offensively added 10 kills over the season ... strong at the net with 11 total blocks ... also added 33 digs as part of the Tiger defense ... made her collegiate debut at South Carolina (10/28), littering the stat sheet with three kills, three aces, five digs, two blocks with 19 assists ... dished out a career-high 35 assists in Auburn's rematch with the Gamecock (10/29).

HIGH SCHOOL\CLUB

A four-year varsity starter at Citrus Valley High School ... Led Citrus Valley to the 2018 and 2019 Citrus Belt League Championships ... Holds Citrus Valley career records in assists (2,148), blocks (162) and service aces (187) ... Finished second in school history with 961 digs and third in kills with 753 ... Also set the program's single-season assists records with 844 as a junior in 2018 ... Wrapped up her senior season with 428 kills, the second most in a season at Citrus Valley ... Finished second in single-season blocks with 60 and fifth in aces with 52 ... Holds single-match records for kills per set (7.8), service aces (5) and assists (60) ... Four-time All-Citrus Belt League honoree, winning first-team honors in 2017, 2018 and 2019 ... 2019 Citrus Belt League Player of the Year ... Three-time winner of Prep Volleyball National High School Player of the Week ... 2016 and 2017 All-Area Team Honorable Mention ... Prep Volleyball Frosh 59 List ... AVCA Phenom Participant ... First-Team All-Area Girls Volleyball Team Press Enterprise selection (2017, 2018) ... Member of the Inland Sports All-Area Public School Team (2017, 2018) ... Selected to the Sun's 2018 All-Area Team ... Redlands Unified School District's 2019 Fall Athlete of the Year ... American Volleyball Coaches Association High School All-Region selection .... Competed with Forza 1 North, winning the 2019 Junior Volleyball Association West Coast Cup ... Secured a gold medal at the 2018 Junior Olympic Tournament American Division.

PERSONAL

Daughter of Martin Barrett and Tina Raddish ... Has two siblings - Hannah and Natalie ... Father, Martin, played college football at the University of Buffalo ... He is a member of the University of Buffalo's Hall of Fame ... Mother, Tina, played volleyball and basketball at Humboldt State University ... Her sisters are both collegiate athletes as well ... Hannah played volleyball at California State University, San Bernardino ... Natalie is currently playing soccer at Chico State University.

CAREER HIGHS

Category	Career High	Opponent	Date
Kills	6 (2x)	last at Alabama St.	Sep. 26, 2021
Attempts	20	at Alabama St.	Sep. 26, 2021
Hitting Percentage*	.308	vs. Florida A&M	Sep. 17, 2021
Assists	60	at LSU	Oct. 5, 2022
Digs	28	vs. Nichols St.	Sep. 17, 2021
Blocks	8	at Arkansas	Oct. 9, 2021
Aces	3 (4x)	last at South Carolina	Nov. 23, 2022
Points	10.0	vs. Florida A&M	Sep. 17, 2021

*MINIMUM 10 ATTEMPTS

OVERALL CAREER STATISTICS

YEAR	SETS	MP	KILLS	K/S	E	TA	PCT.	AST	A/S	SA	SA/S	SE	DIGS	D/S	RE	BS	BA	TB	B/S	PTS	PT/S
2020	19	6	10	.53	6	45	.089	144	7.58	3	0.16	8	33	1.74	0	0	11	11	.58	18.5	.97
2021	100	28	51	0.50	14	180	.206	809	8.1	22	0.20	24	307	3.1	0	2	60	62	0.6	105.0	1.1
2022	106	28	41	0.39	8	116	.284	1057	9.97	26	0.25	28	220	2.08	1	9	75	84	0.79	113.5	1.07
TOTAL	**225**	**62**	**101**	**0.45**	**8**	**340**	**.215**	**2010**	**8.93**	**51**	**0.23**	**60**	**560**	**2.49**	**1**	**11**	**146**	**157**	**0.70**	**263.0**	**1.05**

SEC CAREER STATISTICS

YEAR	SETS	MP	KILLS	K/S	E	TA	PCT.	AST	A/S	SA	SA/S	SE	DIGS	D/S	RE	BS	BA	TB	B/S	PTS	PT/S
2020	19	6	10	0.53	6	45	.089	144	7.58	3	0.16	8	33	1.74	0	0	11	11	.58	18.5	0.97
2021	63	18	29	0.46	9	112	.179	491	7.79	8	0.13	17	191	3.03	0	2	37	39	0.62	57.5	0.91
2022	72	18	31	0.43	4	80	.338	721	10.01	14	0.19	19	153	2.13	0	5	50	55	0.76	75.0	1.04
TOTAL	**154**	**42**	**70**	**0.45**	**19**	**237**	**.215**	**1356**	**8.81**	**25**	**0.16**	**44**	**337**	**2.19**	**0**	**7**	**98**	**105**	**0.68**	**151.0**	**0.98**

#14 CHELSEY HARMON

MIDDLE BLOCKER | 6-3 | SENIOR
PUYALLUP, WASH. (PORTLAND)

2022

Played in and started all 31 matches for the Tigers at middle blocker... Put down 176 on the season, the fifth-most on the team, averaging 1.44 kills per set... Led the Tigers in hitting percentage at .344, which ranked sixth all-time in a single season in program history... Her 107 total blocks were the second most on the team and the four-most in single season program history... Harmon was just the sixth player in Auburn history to record more than 100 blocks in the rally scoring era... At 0.88 blocks per set, Harmon ranked ninth all-time in single season program history... Set a career-high hitting percentage, swinging a monstrous .706 against Jackson State... The mark was the third-highest hitting percentage in a single match in Auburn history... Had a career-best 10 blocks in the Tiger's win over Troy... Twice recorded 12 kills in a match (vs Jackson State 9/17 & at LSU 10/5).

2021 | AT PORTLAND

Saw her playing time expanded with 22 starts ... one of just three Pilots to record at least 100 kills and led the team with a .313 hitting percentage, one of the top 10 hitting percentages in the West Coast Conference ... one of the top blockers, finishing second on the squad with a 0.62 blocks per set average behind 48 total blocks.

2020 AT PORTLAND

Appeared in 11 matches, starting seven ... finished second on the team that season with a 0.71 blocks per set average with 22 blocks to her credit.

HIGH SCHOOL CLUB

A standout at Gov. John R. Rogers High School ... first team All-State honoree in 2019 ... closed that season as a nominee for Athlete of the Year ... an all-league team selection in 2018 and 2019 ... earned honorable mention recognition in 2017 ... tabbed the team's Offensive Player of the Year in 2017 ... on the club scene, competed with Puget Sound Volleyball Academy.

PERSONAL

Born on Aug. 3, 2002 in Renton, Wash.... daughter of Cortney and Ryan Harmon ... has one sibling, Carter.

CAREER HIGHS

Category	Career High	Opponent	Date
Kills	16	vs San Francisco	Oct. 16, 2021
Attempts	23	at LSU	Oct. 5, 2022
Hitting Percentage*	.727	vs. San Francisco	Oct. 16, 2021
Assists	2	2x (last at Georgia State)	Aug. 26, 2022
Digs	4	2x (last at Santa Clara)	March 9, 2021
Blocks	10	vs Troy	Sept. 10, 2022
Aces	2	3x (last vs Eastern Washington)	Aug. 28, 2021
Points	19	vs San Francisco	Oct. 16, 2021

MINIMUM 10 ATTEMPTS

OVERALL CAREER STATISTICS

YEAR	SETS	MP	KILLS	K/S	E	TA	PCT.	AST	A/S	SA	SA/S	SE	DIGS	D/S	RE	BS	BA	TB	B/S	PTS	PT/S
2020	34	12	20	0.59	11	62	.145	4	0.12	5	0.15	7	19	0.56	1	2	21	23	0.68	37.5	1.10
2021	78	22	108	1.38	31	246	.313	1	0.01	4	0.05	5	13	0.16	1	6	42	48	0.62	139.0	1.78
2022	122	31	176	1.44	48	372	.344	5	0.04	0	0.00	4	17	0.14	1	4	103	107	0.88	231.5	1.90
TOTAL	**234**	**65**	**304**	**1.30**	**90**	**680**	**.315**	**10**	**0.04**	**9**	**0.04**	**16**	**49**	**0.21**	**3**	**12**	**166**	**178**	**0.76**	**408.0**	**1.74**

SEC CAREER STATISTICS

YEAR	SETS	MP	KILLS	K/S	E	TA	PCT.	AST	A/S	SA	SA/S	SE	DIGS	D/S	RE	BS	BA	TB	B/S	PTS	PT/S
2022	72	18	102	1.42	35	221	.303	1	0.01	0	0.00	4	7	0.10	1	0	57	57	0.79	130.5	1.81
TOTAL	**72**	**18**	**102**	**1.42**	**35**	**221**	**.303**	**1**	**0.01**	**0**	**0.00**	**4**	**7**	**0.10**	**1**	**0**	**57**	**57**	**0.79**	**130.5**	**1.81**

#4 FALLAN LANHAM

LIBERO | 5-8 | JUNIOR

LOUISVILLE, KY. (MERCY ACADEMY)

2022

Played in all 31 matches in 2022, starting in 24 of them... Secured a career-high 20 digs on Oct. 5 at LSU... Put down a career-best four aces in a five-set win over UAB on Sept. 9... Recorded career highs in aces (35) and aces per set (0.29)... Her 35 aces were also the 6th-most in single-season history at Auburn... The 0.29 aces per set marked the 7th-highest average in Auburn single-season history... Tied her career-high in assists with three vs Marist on Aug. 27... Posted three matches with at least 10 digs... Had one match with 20 digs.

2021

Appeared in all 28 matches for the Tigers, earning 19 starts ... one of just five Tiges to record over 100 digs, closing the season with 192 ... recorded eight double-digit matches her freshman season ... held a .945 reception percentage ... also credited with one block ... totaled seven kills offensively ... dished out 17 assists ... added five aces from the service line ... earned first collegiate start in season opener versus Tennessee Tech (8/27) ... first double-digit dig performance came against Southeastern Louisiana (9/3) with 10 ... best offensive performance of the season came against Missouri (10/17), totaling a pair of kills and an ace ... delivered a season high two aces in series opener at Georgia (10/21) ... shattered career highs in both assists (3) and digs (17) at Texas A&M (11/4).

HIGH SCHOOL

A four-year varsity athlete at Mercy Academy ... led Mercy to varsity regional and district championships for four consecutive seasons, dating back to 2017 ... back-to-back All-District team selection in 2019 and 2020 ... 2020 AVCA All-Region Team honoree ... served 25-0 during the 2019 South Carolina State Tournament ... Named top performer at the Durango Fall Classic Tournament ... Led Mercy's junior varsity team to an undefeated season in 2017 ... also a member of the cross country program ... academically, is a four-year honor roll selection and served as a member of the BETA club and National Society of High School Scholars ... competed for Union Volleyball and, more recently, KIVA Volleyball clubs ... 2018 Showdown in the Smokies champion ... 2017 Mid-South Mayhem Tournament Champion ... 2016 AAU Nationals Championship All-American ... 2015 AAU National Championship finalist.

PERSONAL

Born May 15, 2003 in Louisville, Ky. ... parents are Holiday and RL Lanham ... has a brother, Chanse, and a sister, Sky ... majoring in communications.

CAREER HIGHS

Category	Career High	Opponent	Date
Kills	2	vs Missouri	Oct. 17, 2021
Attempts	8	at Arkansas	Oct. 9, 2021
Hitting Percentage*	--	--	--
Assists	3	3x (last vs Marist)	Aug. 27, 2022
Digs	20	at LSU	Oct. 5, 2022
Blocks	1	at Georgia	Oct. 22, 2021
Aces	4	at UAB	Sept. 9, 2022
Points	4.0	2x (last at Missouri)	Oct. 15, 2022

MINIMUM 10 ATTEMPTS

OVERALL CAREER STATISTICS

YEAR	SETS	MP	KILLS	K/S	E	TA	PCT.	AST	A/S	SA	SA/S	SE	DIGS	D/S	RE	BS	BA	TB	B/S	PTS	PT/S
2021	103	28	7	0.10	8	85	-.012	17	0.2	5	0.0	15	192	1.86	21	0	1	1	0.0	12.5	0.12
2022	122	31	1	0.01	1	13	.000	15	0.12	35	0.29	33	198	1.62	28	0	0	0	0.00	36.0	0.30
TOTAL	**225**	**59**	**8**	**0.04**	**9**	**98**	**-.010**	**32**	**0.14**	**40**	**0.18**	**48**	**390**	**1.73**	**49**	**0**	**1**	**1**	**0.00**	**48.5**	**0.22**

SEC CAREER STATISTICS

YEAR	SETS	MP	KILLS	K/S	E	TA	PCT.	AST	A/S	SA	SA/S	SE	DIGS	D/S	RE	BS	BA	TB	B/S	PTS	PT/S
2021	66	18	5	0.08	5	53	.000	11	0.17	5	0.08	14	121	1.83	15	0	1	1	0.02	10.5	0.15
2022	72	18	1	0.01	1	6	.000	8	0.11	18	0.25	22	118	1.64	12	0	0	0	0.00	19.0	0.26
TOTAL	**138**	**36**	**6**	**0.04**	**6**	**59**	**.000**	**19**	**0.14**	**23**	**0.17**	**36**	**239**	**1.73**	**27**	**0**	**1**	**1**	**0.01**	**29.5**	**0.21**

#11 JORDAN SINNESS

SETTER | 5-9 | JUNIOR

SEBRING, FLA. (SEBRING)

HONORS & AWARDS

2021-22 Auburn Athletics Director Honor Roll

2022 First-Year SEC Academic Honor Roll

2022

Appeared in 15 matches during the season, starting in five of them... Recorded the team's first double-double of the season at Georgia State with 42 assists and 12 digs... Penciled in another double-double versus Troy with 29 assists and 10 digs... Stacked up a career-best 49 assists in a five-set win over UAB in Birmingham... She also added a career-high five blocks against the Blazers... Her three kills and three aces against Alabama A&M were both career-highs.

2021

Appeared off the bench in 15 matches for the Tigers, both as a server and as a back-up setter ... dished out 64 assists to finish third on the team ... at the service line, total six aces ... was also credited with a pair of kills ... recorded 33 digs and three blocks ... made collegiate debut versus Cal State Fullerton (9/2), totaling 16 assists, six digs, one block and a kill ... recorded a season high two aces from the service line against Santa Clara (9/12) ... also added a pair of aces at Alabama State (9/26) ... came off the bench against Missouri (10/17) to recorded her first collegiate double-double with a career highs in both assists (35) and digs (14) ... also added two blocks against the Tigers.

HIGH SCHOOL

A four-time Most Valuable Player selection ... a four-time FACA All-State Team performer (2017, 2018, 2019) ... selected to the All-County team in 2017 ... tabbed the 2018 High School Volleyball All-Country Player of the Year ... 2020 AVCA All-Region Team honoree ... 2020 FACA All-Star participant ... 2020 Under Armour Honorable Mention All-American ... closed her prep career with 1,911 assists, 177 service aces, 859 digs and 127 blocks ... serves as secretary for the National Junior Honor Society and vice president of Mu Alpha Theta ... also is a member of the Student Government Association ... competes with Top Select Volleyball Academy ... 2017 AUU National Volleyball All-Star ... qualified for 15u Nationals (USA) and 16u Nationals (Open).

PERSONAL

Born March 27, 2003 in Sebring, Fla. ... parents are Venessa and Joe Sinness ... has a sister, Jade ... Jade is entering her sophomore season as a member of the Troy University softball program ... majoring in nursing.

CAREER HIGHS

Category	Career High	Opponent	Date
Kills	3	vs Alabama A&M	Sept. 6, 2022
Attempts	7	at UAB	Sept. 10, 2022
Hitting Percentage*	--	--	--
Assists	49	at UAB	Sept. 10, 2022
Digs	14	vs Missouri	Oct. 17, 2021
Blocks	5	at UAB	Sept. 10, 2022
Aces	3	vs Alabama A&M	Sept. 6, 2022
Points	7.0	vs Alabama A&M	Sept. 6, 2022

*MINIMUM 10 ATTEMPTS

OVERALL CAREER STATISTICS

YEAR	SETS	MP	KILLS	K/S	E	TA	PCT.	AST	A/S	SA	SA/S	SE	DIGS	D/S	RE	BS	BA	TB	B/S	PTS	PT/S
2021	50	15	2	0.04	1	6	.167	64	1.28	6	0.12	7	33	0.66	0	0	3	3	0.06	9.5	0.19
2022	59	14	5	0.10	0	15	.333	163	3.33	16	0.33	22	51	1.04	0	2	13	15	0.31	29.5	0.60
TOTAL	**99**	**29**	**7**	**0.07**	**1**	**21**	**.286**	**227**	**2.29**	**22**	**0.22**	**29**	**84**	**0.85**	**0**	**2**	**16**	**18**	**0.18**	**39.0**	**0.39**

SEC CAREER STATISTICS

YEAR	SETS	MP	KILLS	K/S	E	TA	PCT.	AST	A/S	SA	SA/S	SE	DIGS	D/S	RE	BS	BA	TB	B/S	PTS	PT/S
2021	23	9	1	0.04	0	4	.250	47	2.04	1	0.04	4	21	0.91	0	0	2	2	0.09	3.0	0.13
2022	31	9	0	0.00	0	1	.000	0	0.00	10	0.32	15	12	0.39	0	0	0	0	0.00	10.0	0.32
TOTAL	**54**	**18**	**1**	**0.02**	**0**	**5**	**.200**	**47**	**0.87**	**11**	**0.20**	**19**	**33**	**0.61**	**0**	**0**	**2**	**2**	**0.04**	**13.0**	**0.24**

#13 PAIGE THIBAULT

LIBERO | 5-6 | JUNIOR

WATERTOWN, MINN. (WATERTOWN-MAYER)

HONORS & AWARDS

2021 All-Crossroads League Honorable Mention

2021 Crossroads League All-Freshman Team

2022 | AT FIU

Played in 28 matches for the Panthers... Compiled over 100 digs... Averaged 2.54 digs per set throughout the season... Posted a season-high 20 digs against Dayton... Eclipsed the double-digit dig mark on 10 separate occasions throughout the season... Stacked up 47 kills, including seven against Arizona State and a season-high nine versus Florida Atlantic.

2021 | AT INDIANA WESLEYAN

Named to the All-Crossroads League Honorable Mention Team ... Named to the Crossroads League All-Freshman Team ... Appeared in 29 matches, totaling 97 sets ... 1st on the team in digs (464) ... 2nd on the team in assists (53) ... tied for 2nd on the team in service aces (26) ... Named Crossroads League Defender of the Week after 35 digs, averaging 5.8 digs per set after wins against #18 Taylor (10/20) and (RV) Saint Xavier (10/22) ... Named Crossroads League Defender of the Week after collecting 25 digs, 2 assists, and 1 service ace in three sets against Grace (11/6).

CAREER HIGHS

Category	Career High	Opponent	Date
Kills	9	at FAU	Oct. 28, 2022
Attempts	35	at UTSA	Oct. 23, 2022
Hitting Percentage*	.462	vs Arizona State	Sept. 2, 2022
Assists	2	vs Little Rock	Sept. 8, 2022
Digs	20	vs Dayton	Sept. 3, 2022
Blocks	4	vs UAB	Oct. 7, 2022
Aces	3	vs Little Rock	Sept. 8, 2022
Points	9.0	2x (last at FAU)	Oct. 28, 2022

*MINIMUM 10 ATTEMPTS

OVERALL CAREER STATISTICS

YEAR	SETS	MP	KILLS	K/S	E	TA	PCT.	AST	A/S	SA	SA/S	SE	DIGS	D/S	RE	BS	BA	TB	B/S	PTS	PT/S
2021 - at NAIA																					
2022	105	28	47	0.45	28	216	.088	14	0.13	23	0.22	30	221	2.10	21	1	7	8	0.08	74.5	0.71
TOTAL	**105**	**28**	**47**	**0.45**	**28**	**216**	**.088**	**14**	**0.13**	**23**	**0.22**	**30**	**221**	**2.10**	**21**	**1**	**7**	**8**	**0.08**	**74.5**	**0.71**

SEC CAREER STATISTICS

YEAR	SETS	MP	KILLS	K/S	E	TA	PCT.	AST	A/S	SA	SA/S	SE	DIGS	D/S	RE	BS	BA	TB	B/S	PTS	PT/S
TOTAL																					

REDSHIRT-SOPHOMORE

#17 CASSIDY TANTON

PIN HITTER | 6-0 | REDSHIRT-SOPHOMORE
STONEVILLE, N.C. (DALTON MCMICHAEL)

HONORS & AWARDS

2021-22 Auburn Athletics Director Honor Roll
2022 First-Year SEC Academic Honor Roll

2022

Appeared in 19 matches for the Tigers... Tallied 12 total kills and 11 aces... Put together career-highs in kills (10), hitting percentage (.348), digs (6) and points (12.0) all in a win over Marist... Had at least two aces in three separate matches, tying her career-high.

2021

Did not compete during the 2021 season.

HIGH SCHOOL

Led Dalton McMichael to an undefeated regular season (23-0) and a conference championship as a sophomore in 2018 ... 2018 High School Invitational Tournament Champions ... selected the Greensboro News & Record 2018 All-Area Player of the Year ... tabbed the 2018 team's Most Valuable Player ... a 2018 Mid-State 3A All-Tournament player ... selected 2018 Mid-State 3A First Team All-Conference after leading the league in kills and finishing second in hitting percentage ... ranked second in the state of North Carolina for kills as a sophomore ... finished in the top five in the state 3A in both kills and hitting percentage ... 2019 All-West Selection ... 2019 Mid-State 3A Conference Most Outstanding Player of the Year ... 2019 State 3A First Team All-Conference ... 2019 Mid-State 3A All-Tournament Team selection ... 2019 team Most Valuable Player and Offensive Player of the Year ... eclipsed 1,100 career kills as a junior ... led the conference in kills over the 2019 season ... 2020 AVCA All-Region Team ... 2020 Under Armour Honorable Mention All-American ... member of the National Honor Society, BETA Club and FCA ... honor roll member that is currently ranked in the top 25 percent of her class ... competes for Twin City Volleyball Club ... 2019 AVCA Phenom List ... AAU Nationals Premier Day Two Star Search (Supernova) ... 2020 Under Armor All-American Watch List.

PERSONAL

Born Sept 3, 2003 in Greensboro, N.C. ... parents are Christy and Scott Tanton ... has a sister, Caitlin.

CAREER HIGHS

Category	Career High	Opponent	Date
Kills	10	vs Marist	Aug. 28, 2022
Attempts	23	vs Marist	Aug. 28, 2022
Hitting Percentage*	.348	vs Marist	Aug. 28, 2022
Assists	--	--	--
Digs	6	vs Marist	Aug. 28, 2022
Blocks	--	--	--
Aces	2	3x (last vs Southern Miss)	Sept. 16, 2022
Points	12.0	vs Marist	Aug. 28, 2022

MINIMUM 10 ATTEMPTS

OVERALL CAREER STATISTICS

YEAR	SETS	MP	KILLS	K/S	E	TA	PCT.	AST	A/S	SA	SA/S	SE	DIGS	D/S	RE	BS	BA	TB	B/S	PTS	PT/S
2021	--	--	--	--	--	--	--	--	--	--	--	--	--	--	--	--	--	--	--	--	--
2022	58	19	12	0.21	7	34	.147	0	0.00	11	0.19	28	19	0.33	2	0	0	0	0.00	23.0	0.40
TOTAL	**58**	**19**	**12**	**0.21**	**7**	**34**	**.147**	**0**	**0.00**	**11**	**0.19**	**28**	**19**	**0.33**	**2**	**0**	**0**	**0**	**0.00**	**23.0**	**0.40**

SEC CAREER STATISTICS

YEAR	SETS	MP	KILLS	K/S	E	TA	PCT.	AST	A/S	SA	SA/S	SE	DIGS	D/S	RE	BS	BA	TB	B/S	PTS	PT/S
2021	--	--	--	--	--	--	--	--	--	--	--	--	--	--	--	--	--	--	--	--	--
2022	29	8	0	0.00	0	1	.000	0	0.00	3	0.10	16	5	0.17	0	0	0	0	0.00	3.0	0.10
TOTAL	**29**	**8**	**0**	**0.00**	**0**	**1**	**.000**	**0**	**0.00**	**3**	**0.10**	**16**	**5**	**0.17**	**0**	**0**	**0**	**0**	**0.00**	**3.0**	**0.10**

#1 MADISON SCHEER

PIN HITTER | 6-1 | SOPHOMORE
EUREKA, MO. (EUREKA)

HONORS & AWARDS

2022 SEC All-Freshman Team
SEC Player of the Week 9/26

2022

Played in 30 matches in 2022, starting 10 of them... Made her collegiate debut on Aug. 26 vs Belmont... Captured a career-high 22 kills hitting .409 in a five-set win over Jacksonville State... Hit over .300 11 times, over .400 seven times and north of .500 twice in 2022... collected double-digit kills in 18 matches... Had over 20 kills in two matches... Delivered a career-best .563 hitting percentage in a sweep over Alabama A&M... Her 361 kills rank as the 5th-most in single-season history... Her 3.06 kills per set ranks 8th in single-season history... Grabbing 17 kills in Auburn's second-round match versus Houston, Scheer set the record for most kills in a single match in postseason history... Selected as the SEC Player of the Week after a dominant series sweep over the Crimson Tide, securing 39 kills on .443 hitting over two matches... Named to the SEC All-Freshman Team.

HIGH SCHOOL

A two-time All-District first team selection ... also earned second-team All-District honors in her career ... tabbed an All-Conference first team selection twice in her career ... two-time All-State honoree ... selected Conference Player of the Year ... tabbed to the AVCA All-American Watch List and Prep Volleyball's Top 150 ... 2021 AVCA High School All-Region Team selection ... selected to the Under Armour All-American camp ... earned All-Tournament Team honors at 2022 USA Junior Nationals.

PERSONAL

Born Madison Leigh Scheer on December 24, 2003, in St. Louis Missouri ... parents are Connie and Jim Scheer... has one sibling, Brooklyn ... intends to major in business.

CAREER HIGHS

Category	Career High	Opponent	Date
Kills	22	at Jacksonville State	Sept. 17, 2022
Attempts	47	vs Georgia	Oct. 9, 2022
Hitting Percentage*	.563	vs Alabama A&M	Sept. 9, 2022
Assists	1	3x (last vs. Georgia)	Oct. 9, 2022
Digs	4	at LSU	Oct. 5, 2022
Blocks	6	at Alabama	Sept. 24, 2022
Aces	--	--	--
Points	23.0	at Jacksonville State	Sept. 17, 2022

MINIMUM 10 ATTEMPTS

OVERALL CAREER STATISTICS

YEAR	SETS	MP	KILLS	K/S	E	TA	PCT.	AST	A/S	SA	SA/S	SE	DIGS	D/S	RE	BS	BA	TB	B/S	PTS	PT/S
2022	118	30	361	3.06	120	956	.252	3	0.03	0	0.00	0	45	0.38	3	3	46	49	0.42	387.0	3.28
TOTAL	**118**	**30**	**361**	**3.06**	**120**	**956**	**.252**	**3**	**0.03**	**0**	**0.00**	**0**	**45**	**0.38**	**3**	**3**	**46**	**49**	**0.42**	**387.0**	**3.28**

SEC CAREER STATISTICS

YEAR	SETS	MP	KILLS	K/S	E	TA	PCT.	AST	A/S	SA	SA/S	SE	DIGS	D/S	RE	BS	BA	TB	B/S	PTS	PT/S
2022	72	18	211	2.93	86	605	.207	1	0.01	0	0.00	0	27	0.38	2	2	33	35	0.49	229.5	3.19
TOTAL	**72**	**18**	**211**	**2.93**	**86**	**605**	**.207**	**1**	**0.01**	**0**	**0.00**	**0**	**27**	**0.38**	**2**	**2**	**33**	**35**	**0.49**	**229.5**	**3.19**

#2 SARAH MORTON

LIBERO | 5-7 | SOPHOMORE
MUNSTER, IND. (MUNSTER)

HONORS & AWARDS

SEC Defensive Player of the Week 9/26

2022

Made collegiate debut on Aug. 26 vs Belmont... Played in 30 matches, starting in all 30 of them at Libero... Recorded a career-high 26 digs in five-set win over Georgia on Oct. 9... Piled up at least 10 digs in 27 over the 30 matches she played in... Her 457 digs were the 3rd-most in the SEC and the 7th-most in Auburn single-season history... Averaged 3.82 digs per set, ranking No. 10 in Auburn single-season history... Was second on the team in aces with 30, tying for the 10th-most in single-season history... With 22 digs against Houston in the second round of the NCAA Tournament, Morton set the record for the most in a single match in Auburn postseason history... Morton was named SEC Defensive Player of the Week after the series sweep at Alabama in which the freshman tallied 39 total digs across two matches, holding the Crimson Tide below .200 hitting in each victory.

HIGH SCHOOL

Ranked the No. 84 overall recruit in the country ... 2021 AVCA High School All-Region Team selection ... 2021 First Team All-District ... named a varsity libero, representing the Northern Indiana, at the 2018 North vs. South Tournament ... 2018 All-Conference Team selection ... nominee to the 2019 and 2021 Under Armour Phenom Lists ... tabbed to 2021 Indiana Senior Watch List ... a 2020 Junior and District All-Star ... honored as a 2020 Game Changer ... selected as the 2020 Most Valuable Player ... earned 2020 North Region First Team honors ... 2020 All-State Second Team member ... member of the 2020 AVCA Phenom List ... led Munster High School to its first 2020 Regional Championship and first appearance at the state tournament ... helped Munster to the semifinals of the 2020 state championships as the team ultimately finished runners-up ... named a 2020 Darling Dandy by PrepVolleyball ... participated in the 2019 USAV Winter National Youth Training Block at Olympic Training Center in Colorado Springs ... member of the 2019 USAV HP Select A1 National Training Team ... St. Louis 15-Open All Team Tournament selection ... a 2021 USAV GJNC Silver Medalist in the National Division ... 2019 JVA Summerfest undefeated champions in the 15-Open division ... member of Best Buddies and the ASL club.

PERSONAL

Born Sarah Marie Morton on June 20, 2004, in Dyer, Indiana ... parents are James and Raquel Morton ... has one older sister, Linda ... her sister played collegiate volleyball at Carthage College in Kenosha, Wisconsin.

CAREER HIGHS

Category	Career High	Opponent	Date
Kills	1	2x (last at Kentucky)	Oct. 29, 2022
Attempts	2	2x (last Missouri)	Oct. 15, 2022
Hitting Percentage*	--	--	--
Assists	9	at Georgia State	Aug. 26, 2022
Digs	26	vs Georgia	Oct. 9, 2022
Blocks	--	--	--
Aces	3	4x (last at Missouri)	Oct. 15, 2022
Points	3	4x (last at Missouri)	Oct. 15, 2022

*MINIMUM 10 ATTEMPTS

OVERALL CAREER STATISTICS

YEAR	SETS	MP	KILLS	K/S	E	TA	PCT.	AST	A/S	SA	SA/S	SE	DIGS	D/S	RE	BS	BA	TB	B/S	PTS	PT/S
2022	119	30	2	0.02	1	11	.091	110	0.92	30	0.25	31	457	3.84	21	0	0	0	0.00	32.0	0.27
TOTAL	**119**	**30**	**2**	**0.02**	**1**	**11**	**.091**	**110**	**0.92**	**30**	**0.25**	**31**	**457**	**3.84**	**21**	**0**	**0**	**0**	**0.00**	**32.0**	**0.27**

SEC CAREER STATISTICS

YEAR	SETS	MP	KILLS	K/S	E	TA	PCT.	AST	A/S	SA	SA/S	SE	DIGS	D/S	RE	BS	BA	TB	B/S	PTS	PT/S
2022	69	17	2	0.03	0	5	.400	49	0.71	14	0.20	21	254	3.68	11	0	0	0	0.00	16.0	0.23
TOTAL	**69**	**17**	**2**	**0.03**	**0**	**5**	**.400**	**49**	**0.71**	**14**	**0.20**	**21**	**254**	**3.68**	**11**	**0**	**0**	**0**	**0.00**	**16.0**	**0.23**

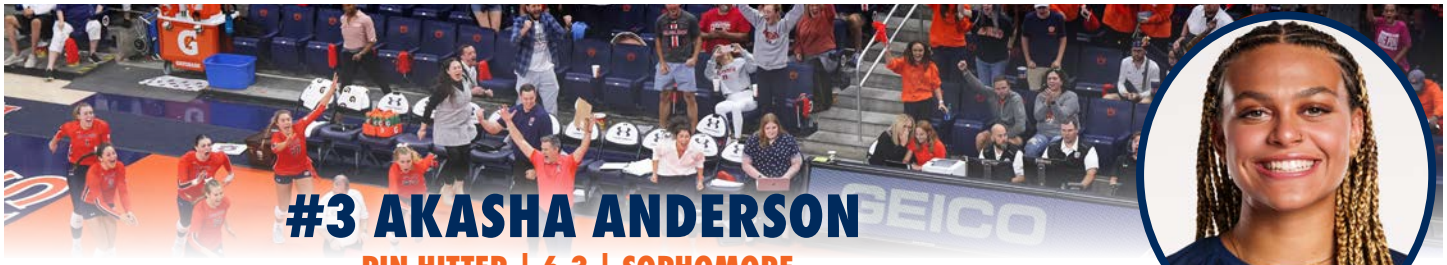

#3 AKASHA ANDERSON

PIN HITTER | 6-3 | SOPHOMORE
RESTON, VA. (HERNDON)

HONORS & AWARDS

2022 AVCA South Region Freshman of the Year
2022 AVCA All-South Region
2022 All-SEC
2022 SEC All-Freshman Team
2x SEC Freshman of the Week

2022

Played in all 31 matches for the Tigers, starting in 27 of them... Made her collegiate debut on Aug. 26 vs Belmont... Hit a career-best .526 on Aug. 27 vs Marist... Piled up a career-high 18 digs in win over Alabama on Sept. 25... Recorded her first double-double on Sept. 9 vs UAB with 24 kills and 14 digs... notched the second-most double-doubles on the team with nine... Had at least 10 kills in 23 matches... Stacked up at least 20 kills in eight separate matches... Her 428 kills were the 2nd-most in a single season at Auburn as was her 3.54 kills per set and 1,240 total attacks... Ranked top-5 in the SEC in Total Attacks, Kills, Kills per Set, Points and Points per Set... Was top-10 in the Nation among Freshmen in Kills, Kills per Set, Points and Points Per Set... Was named SEC Freshmen of the Week twice... Named to the SEC All-Freshman Team... An All-SEC Selection... Named to the AVCA South All-Region Team... Awarded the 2022 AVCA South Region Freshman of the Year.

HIGH SCHOOL

Named the team captain for the 2021 season ... multi-time All-District Team selection ... selected to PrepVolleyball.com's FROSH 59 List ... Northern Region D Player of the Year ... 2021 Class 6 Liberty Conference District Player of the Year ... 2021-22 Virginia Gatorade Player of the Year ... played for Virginia Elite club team since 2016 ... 2021 and 2022 JVA All-National Team selection ... named to 2021 and 2020 JVA Ultra Ankle Watch List ... 2021 Under Armour All-America nominee ... 2021 Sunshine Volleyball Classic Star Search ... selected to 2020 AVCA Phenom List ... named to 2020 PrepVolleyball's Watch List ... 2019 Capitol Hill Class Star Search ... tabbed to 2018 AVCA Phenom List ... member of 2018 PrepVolleyball.com FROSH 59 List ... 2018 and 2017 Team Excellence Award winner ... selected to the 2020 USAV High Performance Program ... named to the 2019 and 2018 USAV Girls Select A1 Program ... played at HP World Championships in both 2018 and 2019 ... selected to 2017 USAV Girls Future Select National Training Program ... Academic Excellence Award winner ... member of the National Honor Society ... four-year member on both the academic and athletic honor rolls ... received Virginia Board of Education Seal for Excellence in Civics Education.

PERSONAL

Born Akasha Manijah Reece Anderson on Oct. 2, 2004, in Alexandria, Virginia ... parents are LaKesha and Jerrad Anderson ... has one sibling, Exodus ... intending to major in political science.

CAREER HIGHS

Category	Career High	Opponent	Date
Kills	26	vs Mississippi State	Sept. 28, 2022
Attempts	77	at LSU	Oct. 5, 2022
Hitting Percentage*	.526	vs Marist	Aug. 27, 2022
Assists	3	at Missouri	Oct. 15, 2022
Digs	18	at Alabama	Sept. 25, 2022
Blocks	5	vs Troy	Sept. 10, 2022
Aces	4	2x (last at Missouri)	Oct. 15, 2022
Points	29.5	2x (last vs Mississippi State)	Sept. 28, 2022

*MINIMUM 10 ATTEMPTS

OVERALL CAREER STATISTICS

YEAR	SETS	MP	KILLS	K/S	E	TA	PCT.	AST	A/S	SA	SA/S	SE	DIGS	D/S	RE	BS	BA	TB	B/S	PTS	PT/S
2022	121	31	428	3.54	211	1240	.175	13	0.11	27	0.22	41	225	1.86	50	4	56	60	0.50	487.0	4.02
TOTAL	**121**	**31**	**428**	**3.54**	**211**	**1240**	**.175**	**13**	**0.11**	**27**	**0.22**	**41**	**225**	**1.86**	**50**	**4**	**56**	**60**	**0.50**	**487.0**	**4.02**

SEC CAREER STATISTICS

YEAR	SETS	MP	KILLS	K/S	E	TA	PCT.	AST	A/S	SA	SA/S	SE	DIGS	D/S	RE	BS	BA	TB	B/S	PTS	PT/S
2022	72	18	271	3.76	143	794	.161	12	0117	17	0.24	27	146	2.03	23	2	32	34	0.47	306.0	4.25
TOTAL	**72**	**18**	**271**	**3.76**	**143**	**794**	**.161**	**12**	**0117**	**17**	**0.24**	**27**	**146**	**2.03**	**23**	**2**	**32**	**34**	**0.47**	**306.0**	**4.25**

SOPHOMORES

#7 PEYTON DUNN

SETTER | 5-11 | REDSHIRT-SOPHOMORE
DECATUR, TEXAS (LEGEND)

HONORS & AWARDS

4x Big 12 Rookie of the Week
All-Big12 Rookie Team

2022 | AT OKLAHOMA

Played in seven matches... averaged 10.5 assists per set... piled up 57 assists... Stacked up 11 blocks.

2021 | AT OKLAHOMA

Started all 27 matches as a freshman ... played in all 107 sets of the season, the only player on the team to do so ... amassed a team high 997 assists (9.32 per set) with a .338 percentage ... racked up 13 service aces, 198 digs, 67 kills and 63 blocks ... had at least 40 assists in 10 different matches ... put up a career high 54 assists in a win over Texas Tech (10/14) ... logged 50 assists and a career high 14 digs in just her third collegiate game against Houston (08/28) ... tallied six blocks in matches against Gonzaga (09/05), SMU (09/16) and TCU (10/09) ... named to the All-Big 12 Rookie Team ... earned Big 12 Rookie of the Week on four different occasions ... Academic All-Big 12 Rookie Team.

HIGH SCHOOL

Four-year letter winner out of Legend High School ... as a freshman, played in the final four of the state tournament, followed by an elite eight appearance as a sophomore ... as a senior, was named to the Under Armour All-American Third Team ... tallied 1,407 assists, 416 digs, 300 kills and 106 aces as a junior ... two-time All-Conference selection ... named to the All-State second team as a junior ... named to the AVCA All-American Watch List in 2020 and was a team captain in 2019... Played club volleyball for Colorado Juniors with fellow Sooner Sam Anthony ... named the Newcomer of the Year in 2016 ... competed at the USAV Open in 2017, 2018 and 2019 ... in 2015 and 2016, she competed at the USAV Nationals ... Dunn was ranked in the Top 150 Seniors by PrepVolleyball, coming in at No. 111.

PERSONAL

Daughter of Jim and Julie Dunn ... has one sibling, Reilly, who plays basketball at CSU Pueblo ... plans to major in business.

CAREER HIGHS

Category	Career High	Opponent	Date
Kills	6	vs Indiana	Sept. 10, 2021
Attempts	11	3x (last at TCU)	Oct. 8, 2021
Hitting Percentage*	.500	vs Indiana	Sept. 10, 2022
Assists	54	vs Texas Tech	Oct. 14, 2021
Digs	18	vs FIU	Aug. 28, 2022
Blocks	6	3x (last at TCU)	Oct. 9, 2022
Aces	2	4x (last vs FIU)	Aug. 28, 2022
Points	7	at TCU	Oct. 9, 2021

*MINIMUM 10 ATTEMPTS

OVERALL CAREER STATISTICS

YEAR	SETS	MP	KILLS	K/S	E	TA	PCT.	AST	A/S	SA	SA/S	SE	DIGS	D/S	RE	BS	BA	TB	B/S	PTS	PT/S
2021	107	27	67	0.63	15	163	.319	997	9.32	13	0.12	45	198	1.85	0	0	63	63	0.59	111.5	1.04
2022	24	7	12	0.50	4	25	.320	252	10.50	3	0.13	8	57	2.38	0	0	11	11	0.46	20.5	0.85
TOTAL	**131**	**34**	**79**	**0.60**	**19**	**188**	**.319**	**1249**	**9.53**	**16**	**0.12**	**53**	**255**	**1.95**	**0**	**0**	**74**	**74**	**0.56**	**132.0**	**1.01**

SEC CAREER STATISTICS

YEAR	SETS	MP	KILLS	K/S	E	TA	PCT.	AST	A/S	SA	SA/S	SE	DIGS	D/S	RE	BS	BA	TB	B/S	PTS	PT/S
TOTAL																					

#8 KENDAL KEMP

MIDDLE BLOCKER | 6-6 | SOPHOMORE
EAGAN, MINN. (EAGAN)

HONORS & AWARDS

AVCA South Region Honorable Mention
SEC All-Freshman Team
SEC Defensive Player of the Week
2x SEC Freshman of the Week

2022

Played and started in all 31 matches at middle blocker... Recorded 204 kills on .321 hitting on the season, averaging 1.67 kills per set... Totaled a school record 180 total blocks... The 180 blocks were the fourth-most in the nation and second-most in the conference... Also broke the Auburn record, averaging 1.48 blocks per set... The 1.48 bocks per set ranked 11th in the country and No. 2 in the SEC... Her 26 solo blocks and 154 block assists were also a program record... Notched her first career double-double at South Carolina (11/23/22) with 12 kills and 10 blocks... Her 12 kills against the Gamecocks were also a career-high... Reached a double digit block total three separate times throughout the season... Won her first SEC Freshman of the Week honor after stacking up 14 kills on .250 hitting with 23 blocks at the Panther Invitational... Earned the honor a second time after piling up 18 kills and 12 blocks across back-to-back wins over Texas A&M... Named to the SEC All-Freshmen Team... Awarded AVCA South Regional Honorable Mention.

HIGH SCHOOL

Named the fourth overall recruit and top middle blocker in the state of Minnesota by PrepDig.com ... 2021 AVCA High School All-Region Team selection ... Pioneer Press 2021 Co-Player of the Year ... tabbed South Suburban Conference Honorable mention ... South Suburban Conference All-Conference honoree ... selected as an All-State honorable mention ... earned Mississippi 8 All-Conference Award and an All-Academic Award winner while competing for Rogers High School ... also played softball and competed on the swim team.

PERSONAL

Born June 30, 2004 in St. Louis Park, Minn. ... daughter of Kelly and Doug Kemp ... has one brother, Kevin ... intended major is exercise science.

CAREER HIGHS

Category	Career High	Opponent	Date
Kills	12	at South Carolina	Nov. 23, 2022
Attempts	21	2x (last at South Carolina)	Nov. 23, 2022
Hitting Percentage*	.714	at Missouri	Oct. 15, 2022
Assists	1	2x (last at LSU)	Oct. 5, 2022
Digs	2	2x (last Kentucky)	Oct. 29, 2022
Blocks	10	3x (last at South Carolina)	Nov. 23, 2022
Aces	3	at Georgia State	Aug. 26, 2022
Points	17.5	at South Carolina	Nov. 23, 2022

MINIMUM 10 ATTEMPTS

OVERALL CAREER STATISTICS

YEAR	SETS	MP	KILLS	K/S	E	TA	PCT.	AST	A/S	SA	SA/S	SE	DIGS	D/S	RE	BS	BA	TB	B/S	PTS	PT/S
2022	122	31	204	1.67	66	430	.321	2	0.02	7	0.06	16	12	0.10	1	26	154	180	1.48	314.0	2.57
TOTAL	**122**	**31**	**204**	**1.67**	**66**	**430**	**.321**	**2**	**0.02**	**7**	**0.06**	**16**	**12**	**0.10**	**1**	**26**	**154**	**180**	**1.48**	**314.0**	**2.57**

SEC CAREER STATISTICS

YEAR	SETS	MP	KILLS	K/S	E	TA	PCT.	AST	A/S	SA	SA/S	SE	DIGS	D/S	RE	BS	BA	TB	B/S	PTS	PT/S
2022	72	18	138	1.92	39	266	.372	1	0.01	0	0.00	1	8	0.11	0	18	92	110	1.53	202.0	2.81
TOTAL	**72**	**18**	**138**	**1.92**	**39**	**266**	**.372**	**1**	**0.01**	**0**	**0.00**	**1**	**8**	**0.11**	**0**	**18**	**92**	**110**	**1.53**	**202.0**	**2.81**

#9 ZOE SLAUGHTER

LIBERO | 5-7 | SOPHOMORE

HONOLULU, HAWAII (MOANALUA)

2022

Payed in all 31 matches, started in five of them... Racked up 19 aces, the fifth-most for Auburn during the season... Totaled 267 digs in her freshman campaign, the second-most of any Tiger... Tallied double-digit kill totals in 11 different matches, including 13 apiece in each of Auburn NCAA Tournament games versus Creighton and Houston... Stacked up a career-high 22 digs in a four-set win at Alabama.

HIGH SCHOOL

Competed in both indoor and beach volleyball at Moanalua High School ... served as the team's co-captain in 2021 ... led Moanalua to the HHSAA State Championship tournament ... tabbed to the Division I All-Tournament Team ... earned All-OIA Girls Volleyball Eastern Division First Team honors ... tabbed a scholar-athlete award winner in 2018 and 2019 ... also was selected the team's most inspirational member in 2018 ... served on the school's student government association as the class corresponding secretary (2019-2020) and the vice president (2020-2021) ... on the club scene, competed for Ku'Ikahi.

PERSONAL

Born Zoe Rae Slaughter on May 30, 2003, in David City, Nebraska ... parents are Kim and Kirk Slaughter ... has one sister, Ally, and two brothers Derek and Max ... Ally was a volleyball standout at the University of Alabama at Birmingham from 2010 to 2013 ... her brother Derek is also a UAB graduate and played three seasons as a linebacker for the Blazers.

CAREER HIGHS

Category	Career High	Opponent	Date
Kills	1	2x (last at Missouri)	Oct. 15, 2022
Attempts	1	3x (last at Missouri)	Oct. 15, 2022
Hitting Percentage*	--	--	--
Assists	2	4x (last at Missouri)	Oct. 15, 2022
Digs	22	at Alabama	Sept. 24, 2022
Blocks	--	--	--
Aces	3	2x (last vs Alabama A&M)	Sept. 6, 2022
Points	3.0	3x (last vs Troy)	Sept. 10, 2022

MINIMUM 10 ATTEMPTS

OVERALL CAREER STATISTICS

YEAR	SETS	MP	KILLS	K/S	E	TA	PCT.	AST	A/S	SA	SA/S	SE	DIGS	D/S	RE	BS	BA	TB	B/S	PTS	PT/S
2022	122	31	2	0.02	1	4	.250	22	0.18	19	0.16	41	267	2.19	14	0	0	0	0.00	21.0	0.17
TOTAL	**122**	**31**	**2**	**0.02**	**1**	**4**	**.250**	**22**	**0.18**	**19**	**0.16**	**41**	**267**	**2.19**	**14**	**0**	**0**	**0**	**0.00**	**21.0**	**0.17**

SEC CAREER STATISTICS

YEAR	SETS	MP	KILLS	K/S	E	TA	PCT.	AST	A/S	SA	SA/S	SE	DIGS	D/S	RE	BS	BA	TB	B/S	PTS	PT/S
2022	72	18	1	0.01	1	2	.000	16	0.22	9	0.13	27	165	2.29	11	0	0	0	0.00	10.0	0.14
TOTAL	**72**	**18**	**1**	**0.01**	**1**	**2**	**.000**	**16**	**0.22**	**9**	**0.13**	**27**	**165**	**2.29**	**11**	**0**	**0**	**0**	**0.00**	**10.0**	**0.14**

#12 BEL ZIMMERMAN

PIN HITTER | 6-2 | SOPHOMORE

LIBERTY, MO. (LIBERTY NORTH)

2022

Appeared in 29 of the 31 matches for the Tigers, starting in 23 of them... Collected 220 kills, the third-most on the team , averaging 1.93 kills per set and a .201 hitting percentage... Delivered 53 digs along with 66 total blocks... Her 13 kills in a five-set win over Jacksonville State were a career-high... Hit a blistering .692 with nine kills in the second match of her career versus Marist... Set a career-best with six blocks in a four-set win over rival Alabama... Compiled a double-digit kill total in seven separate matches, including Auburn's NCAA Tournament Win over No. 14 Creighton.

HIGH SCHOOL

Ranked the No. 1 right side from the state of Missouri ... also ranked the No. 2 overall recruit of the 2022 class from Missouri ... 2021 AVCA High School All-Region Team selection ... recorded over 1,000 kills during her prep career ... earned first team All-State, All-Conference and All-District honors ... set Liberty North's single-match record for kills and service aces as well as the school record for kills in a season ... MOKAN All-Tournament Team selection ... tabbed to the AVCA All-American Watch List ... earned honorable mention All-American honors from AVCA as a junior ... ranked as one of the top 25 KC Metro volleyball athletes ... also competes in gymnastics and the high jump ... is a three-time academic letterwinner ... an Academic All-State selection ... member of the National Honor Society, Spanish National Honor Society, Females Empowered and DECA.

PERSONAL

Born Isabel Michaela Zimmerman on June 1, 2004 ... parents are Christine and Michael Zimmerman ... has two sisters, Emily and Olivia ... intends to major in psychology.

CAREER HIGHS

Category	Career High	Opponent	Date
Kills	13	at Jacksonville State	Sept. 17, 2022
Attempts	31	at LSU	Oct. 5, 2022
Hitting Percentage*	.692	vs Marist	Aug. 27, 2022
Assists	1	2x (last vs Georgia)	Oct. 9, 2022
Digs	5	2x (last at LSU)	Oct. 5, 2022
Blocks	6	at Alabama	Sept. 24, 2022
Aces	3	vs Tennessee	Oct. 21, 2022
Points	14.0	at Jacksonville State	Sept. 17, 2022

*MINIMUM 10 ATTEMPTS

OVERALL CAREER STATISTICS

YEAR	SETS	MP	KILLS	K/S	E	TA	PCT.	AST	A/S	SA	SA/S	SE	DIGS	D/S	RE	BS	BA	TB	B/S	PTS	PT/S
2022	114	29	220	1.93	98	607	.201	2	0.02	4	0.04	11	54	0.47	3	3	63	66	0.58	258.5	2.27
TOTAL	**114**	**29**	**220**	**1.93**	**98**	**607**	**.201**	**2**	**0.02**	**4**	**0.04**	**11**	**54**	**0.47**	**3**	**3**	**63**	**66**	**0.58**	**258.5**	**2.27**

SEC CAREER STATISTICS

YEAR	SETS	MP	KILLS	K/S	E	TA	PCT.	AST	A/S	SA	SA/S	SE	DIGS	D/S	RE	BS	BA	TB	B/S	PTS	PT/S
2022	72	18	124	1.72	67	377	.151	2	0.03	3	0.04	3	31	0.43	2	3	37	40	0.56	148.5	2.06
TOTAL	**72**	**18**	**124**	**1.72**	**67**	**377**	**.151**	**2**	**0.03**	**3**	**0.04**	**3**	**31**	**0.43**	**2**	**3**	**37**	**40**	**0.56**	**148.5**	**2.06**

#22 SYDNEY HANDEL

LIBERO | 6-0 | SOPHOMORE

LEE'S SUMMIT, MO. (LEE'S SUMMIT WEST)

2022

Appeared in six matches for the Tigers... Recorded six aces at a rate of 0.32 aces per set, the second-highest on the team... Made her collegiate debut against Alabama A&M (9/6/22)... Tied her career-high with two digs in the NCAA Tournament win over No. 14 Creighton... Notched her first career ace at Kentucky... Saved her best performance of the season for the NCAA Tournament, tallying five aces across both matches against the Bluejays and Cougars.

HIGH SCHOOL

Played both basketball and soccer in addition to volleyball at Lee's Summit West ... a six-rotation player on the court ... closed career ranked in the top 20 in Missouri state history for attacks in a career (2,793) and career sets played (332) ... closed career with 1,127 kills, 671 digs and 116 blocks ... a four-year starter and letterwinner in both volleyball and soccer and served as a team captain for both sports ... earned First Team All-State honors twice in volleyball ... earned First Team All-Conference and All-District honors three different seasons ... named a MOKAN All-Star ... finalist for the Evelyn Gates Award, which recognizes the top volleyball player in the Kansas City Metro area ... Competed for KC Power for the last five years ... served as the team captain ... tabbed to the 2019, 2020 and 2021 AVCA Phenom Lists ... a 2021 USA Volleyball GJNC All-Tournament Team selection ... 2022 Under Armour All-American Selection Camp nominee ... a four-time Academic All-State selection ... named to the Principal's Scholarship Honor Roll for four straight years.

PERSONAL

Born Sydney Grace Corrine Handel on November 11, 2003, in Overland Park, Kansas ... Parents are Mark and Johnna Handel ... has four brothers: Shaquille, Jamone, Grayson and Monte ... brother, Shaquille Harrison, played basketball at the University of Tulsa and currently plays professionally with the Chicago Bulls ... brother, Grayson, played football at Pittsburg State ... brother, Jamone, played football at Butler Community College ... brother, Monte Harrison, was drafted to play professional baseball out of high school and is currently signed with the Miami Marlins.

CAREER HIGHS

Category	Career High	Opponent	Date
Kills	--	--	--
Attempts	--	--	--
Hitting Percentage*	--	--	--
Assists	--	--	--
Digs	2	2x (last vs Creighton)	Dec. 2, 2022
Blocks	--	--	--
Aces	2	vs Creighton	Dec. 2, 2022
Points	2.0	vs Creighton	Dec. 2, 2022

MINIMUM 10 ATTEMPTS

OVERALL CAREER STATISTICS

YEAR	SETS	MP	KILLS	K/S	E	TA	PCT.	AST	A/S	SA	SA/S	SE	DIGS	D/S	RE	BS	BA	TB	B/S	PTS	PT/S
2022	19	6	0	0.00	0	1	.000	0	0.00	6	0.32	11	10	0.53	3	0	0	0	0.00	6.0	0.32
TOTAL	**19**	**6**	**0**	**0.00**	**0**	**1**	**.000**	**0**	**0.00**	**6**	**0.32**	**11**	**10**	**0.53**	**3**	**0**	**0**	**0**	**0.00**	**6.0**	**0.32**

SEC CAREER STATISTICS

YEAR	SETS	MP	KILLS	K/S	E	TA	PCT.	AST	A/S	SA	SA/S	SE	DIGS	D/S	RE	BS	BA	TB	B/S	PTS	PT/S
2022	7	2	0	0.00	0	0	.000	0	0.00	1	0.14	3	2	0.29	3	0	0	0	0.00	1.0	0.14
TOTAL	**7**	**2**	**0**	**0.00**	**0**	**0**	**.000**	**0**	**0.00**	**1**	**0.14**	**3**	**2**	**0.29**	**3**	**0**	**0**	**0**	**0.00**	**1.0**	**0.14**

#19 JASMINE OKEOMA

MIDDLE BLOCKER | 6-3 | FRESHMAN
WOODBRIDGE, VA. (FOREST PARK)

HIGH SCHOOL

Second Team All-District... Ranked as the No. 9 middle blocker in the State of Virginia according to prepdig.com... Led Forrest Park High School in Blocks... Hit .422 her senior season... compiled more than 200 kills and 160 blocks, including over 60 solo efforts in her high school career... Academic Honor Roll

#25 LAKIN LAURANDINE

PIN HITTER | 6-1 | FRESHMAN

JACKSON, MISS. (JACKSON ACADEMY)

HIGH SCHOOL

First Team AVCA All-American... Two-time Mississippi Gatorade Player of the Year... MaxPreps Second Team All-American her junior season... MAIS Player of the Year... Led her team to a Midsouth Association of Independent School Championship... Tallied over 500 kills, 375 digs and 100 aces in her career while hitting .434... No. 1 ranked recruit from the State of Mississippi according to MaxPreps.com... Ranked as the No. 53 overall recruit in the nation by prepdig.com... Academic Honor Roll

2022 IN REVIEW

2022 SEASON RESULTS | MATCH-BY-MATCH LEADERS

Date	Opponent	Results	Kills	Assists	Aces	Digs	Blocks	Hit Pct. (Min. 10 Att.)
Aug. 26	vs Belmont	W, 3-0	Rath (11)	Barrett (30)	Rath/Slaughter (2)	Morton (15)	Kemp (9)	Scheer (.467)
Aug. 26	at Georgia State	W, 3-1	Rath (25)	Sinness (42)	3 players (3)	Morton (16)	Kemp (5)	Zimmerman (.467)
Aug. 27	vs Marist	W, 3-1	Anderson (12)	Barrett (22)	Lanham (3)	Lanham (8)	Kemp (9)	Zimmerman (.692)
Aug. 31	vs Alabama State	W, 3-0	Rath (14)	Barrett (32)	Barrett/Morton (3)	Morton (10)	Rath (4)	Scheer (.500)
Sept. 6	vs Alabama A&M	W, 3-0	Zimmerman (11)	Sinness (29)	3 players (3)	Morton (14)	Kemp (4)	Scheer (.563)
Sept. 9	at UAB	W, 3-2	Anderson (24)	Sinness (49)	Anderson/Lanham (4)	Morton (18)	Kemp (7)	Harmon (.500)
Sept. 10	vs Troy	W, 3-1	Scheer (17)	Sinness (29)	Sinness/Slaughter (2)	Morton (25)	Harmon (10)	Scheer (.308)
Sept. 11	vs North Florida	W, 3-0	Anderson (15)	Barrett (28)	Barrett/Tanton (2)	Morton (16)	Kemp (4)	Scheer (.450)
Sept. 16	vs Southern Miss	W, 3-0	Anderson (14)	Barrett (33)	Tanton/Anderson (2)	Morton (16)	Harmon (3)	Zimmerman (.400)
Sept. 17	vs Jackson State	W, 3-0	3 players (12)	Barrett (41)	3 players (1)	Morton (10)	Kemp (3)	Harmon (.706)
Sept. 17	at Jacksonville State	W, 3-2	Scheer (22)	Barrett (57)	Lanham (3)	Morton (15)	Barrett (5)	Kemp (.563)
Sept. 24	at Alabama*	W, 3-1	Scheer (19)	Barrett (45)	Tanton/Morton (1)	Slaughter (22)	Harmon (7)	Scheer (.405)
Sept. 25	at Alabama*	W, 3-1	Scheer (20)	Barrett (39)	Lanham/Morton (3)	Morton (20)	Kemp (4)	Scheer (.486)
Sept. 28	vs Mississippi State*	W, 3-2	Anderson (26)	Barrett (47)	Anderson (2)	Morton (25)	Kemp (8)	Kemp (.500)
Oct. 5	at LSU*	L, 3-2	Anderson (22)	Barrett (60)	Barrett (2)	Morton (21)	Harmon (7)	Kemp (.471)
Oct. 8	vs Georgia*	W, 3-1	Scheer/Anderson (13)	Barrett (41)	Barrett (2)	Barrett (10)	Kemp (10)	Harmon (.583)
Oct. 9	vs Georgia*	W, 3-2	Anderson (21)	Barrett (60)	3 players (1)	Morton (26)	Kemp (10)	Harmon (.400)
Oct. 15	at Missouri*	W, 3-2	Anderson (20)	Barrett (46)	Lanham/Morton (3)	Morton (15)	Scheer/Kemp (3)	Kemp (.714)
Oct. 16	at Missouri*	L, 3-1	Anderson (22)	Barrett (46)	Anderson (4)	Morton (14)	Kemp (3)	Kemp (.381)
Oct. 21	vs Tennessee*	W, 3-1	Anderson (20)	Barrett (39)	Zimmerman (3)	Morton (12)	Kemp (8)	Kemp (.375)
Oct. 26	vs #14 Florida*	L, 3-0	Anderson (10)	Barrett (26)	Slaughter (2)	Morton (11)	Kemp (4)	Anderson (.172)
Oct. 29	at #20 Kentucky*	L, 3-0	Anderson (14)	Barrett (28)	Morton (2)	Morton (11)	3 players (2)	Harmon (.333)
Oct. 30	at #20 Kentucky*	L, 3-0	Anderson (10)	Barrett (27)	Lanham/Handel (1)	Slaughter (11)	Kemp (4)	Zimmerman (.455)
Nov. 5	vs Texas A&M*	W, 3-1	Anderson (13)	Barrett (44)	3 players (1)	Barrett (10)	Harmon (5)	Kemp (.467)
Nov. 6	vs Texas A&M*	W, 3-1	Anderson (21)	Barrett (48)	3 players (2)	Lanham (14)	Kemp (8)	Harmon (.353)
No. 11	at Ole Miss*	W, 3-1	Scheer (15)	Barrett (41)	Anderson (2)	Morton (12)	Kemp (9)	Kemp (.600)
Nov. 23	at South Carolina*	L, 3-2	Anderson (12)	Barrett (47)	Barrett (2)	Morton (16)	Kemp (10)	Harmon (.500)
Nov. 25	vs Arkansas*	L, 3-0	Anderson (9)	Barrett (21)	None	Barrett (11)	Kemp (8)	Zimmerman (.136)
Nov. 26	vs Arkansas*	L, 3-0	Scheer (9)	Barrett (25)	3 players (1)	Morton (13)	Kemp (5)	Kemp (.400)
Dec. 2	vs #14 Creighton	W, 3-2	Scheer (17)	Barrett (44)	Morton/Handel (2)	Morton (19)	Harmon (8)	Harmon (.389)
Dec. 3	vs. #23 Houston	L, 3-2	Scheer (17)	Barrett (43)	Barrett (4)	Morton (22)	Kemp (7)	Kemp (.294)

** - SEC MATCH*

2022 TEAM /OPPONENT MATCH-BY-MATCH STATISTICS

Date	Opponent	Results	Kills	Assists	Aces	Digs	Blocks	Hit Pct.
Aug. 26	vs Belmont	W, 3-0 (25-23, 25-19, 25-19)	33/35	31/32	4/4	42/49	13/4	.206/.071
Aug. 26	at Georgia State	W, 3-1 (22-25, 26-24, 30-28, 26-24)	58-57	54/55	11/10	59/59	7/10	.233/.241
Aug. 27	vs Marist	W, 3-1 (25-20, 16-25, 25-9, 25-12)	43/38	42/38	11/7	31/31	14/5	.356/.101
Aug. 31	vs Alabama State	W, 3-0 (25-17, 25-16, 25-18)	39/29	36/26	7/3	33/25	6/5	.287/.157
Sept. 6	vs Alabama A&M	W, 3-0 (25-9, 25-14, 25-13)	42/14	37/13	11/0	41/33	6/2	.400/-.063
Sept. 9	at UAB	W, 3-2 (22-25, 25-22, 25-18, 23-25, 15-7)	62/70	59/66	10/7	65/79	13/3	.301/.228
Sept. 10	vs Troy	W, 3-1 (25-16, 25-23, 23-25, 25-18)	41/50	38/47	9/5	60/58	17/7	.176/.132
Sept. 11	vs North Florida	W, 3-0 (25-18, 25-16, 25-19)	41/30	39/26	6/4	41/33	9/4	.298/.073
Sept. 16	vs Southern Miss	W, 3-0 (25-23, 25-21, 25-21)	43/37	39/31	4/6	39/35	6/4	.337/208
Sept. 17	vs Jackson State	W, 3-0 (25-20, 26-24, 25-16)	48/32	45/31	3/6	45/41	5/3	.324/.117
Sept. 17	at Jacksonville State	W, 3-2 (25-19, 25-20, 19-25, 23-25, 15-11)	66/57	62/55	7/2	54/52	9/10	.263/261
Sept. 24	at Alabama*	W, 3-1 (26-28, 25-22, 25-15, 25-15)	55/48	49/43	2/3	66/60	16/7	.285/.118
Sept. 25	at Alabama*	W, 3-2 (16-25, 25-16, 25-14, 25-14)	47/38	45/34	10/7	62/42	7/4	.278/.133
Sept. 28	vs Mississippi State*	W, 3-2 (19-25, 25-18, 23-25, 25-16, 15-7)	58/58	54/53	4/4	70/67	15/7	.227/.139
Oct. 5	at LSU*	L, 2-3 (22-25, 25-20, 25-20, 21-25, 12-15)	67/60	65/57	5/5	85/82	13/10	.196/.202
Oct. 8	vs Georgia*	W, 3-1 (25-22, 26-24, 23-25, 25-23)	51/53	48/48	4/10	40/46	14/5	.270/.149
Oct. 9	vs Georgia*	W, 3-2 (25-22, 25-21, 15-25, 24-26, 16-14)	63/58	58/53	3/11	75/63	18/13	.186/.140
Oct. 15	at Missouri*	W, 3-2 (21-25, 21-25, 25-17, 25-17, 15-12)	62/62	55/56	11/5	47/55	5/11	.321/.351
Oct. 16	at Missouri*	L, 1-3 (25-15, 21-25, 15-21, 27-29)	57/57	49/50	11/4	45/47	4/12	.280/.405
Oct. 21	vs Tennessee*	W, 3-1 (25-15, 25-13, 27-29, 27-25)	56-51	57/50	6/5	52/51	10/4	.320/.152
Oct. 29	at Kentucky*	L, 0-3 (21-25, 21-25, 16-25)	34/49	32/48	4/8	34/46	5/5	.183/.369
Oct. 30	at Kentucky*	L, 0-3 (13-25, 20-25, 15-25)	34/49	30/43	2/6	27/34	4/10	.185/.456
Nov. 5	vs Texas A&M*	W, 3-1 (25-22, 25-22, 22-25, 25-21)	51/51	50/50	3/3	44/47	9/12	.173/172
Nov. 6	vs Texas A&M*	W, 3-1 (25-21, 29-27, 24-26, 33-31)	62/61	57/55	9/6	64/59	10/13	.253/.256
Nov. 11	at Ole Miss*	W, 3-1 (27-25, 15-25, 25-15, 25-23)	52/52	43/45	6/6	47/53	12/10	.248/.226
Nov. 23	at South Carolina*	L, 3-2 (26-24, 18-25, 25-20, 16-25, 10-15)	49/61	49/56	3/7	65/61	14/11	.166/.198
Nov. 25	vs Arkansas*	L, 0-3 (18-25, 10-25, 23-25)	24/39	22/36	0/5	40/52	12/12	.000/.238
Nov. 26	vs Arkansas*	L, 0-3 (21-25, 17-25, 17-25)	30/45	28/43	3/0	41/46	5/12	.066/.306
Dec. 2	at Creighton	W, 3-2 (21-25, 25-21, 25-20, 16-25, 15-11)	57/62	52/55	4/7	74/69	14/6	.231/.166
Dec. 3	vs Houston	L, 3-2 (27-25, 15-25, 25-12, 23-25, 8-15)	51/66	48/61	8/6	77/83	12/8	.172/.217

** - SEC MATCH*

2022 OVERALL STATISTICS

Overall: 22-9 • SEC: 10-8 • Home: 8-3 • Away: 8-5 • Neutral: 6-1

#	PLAYER	SP	K	K/S	E	TA	Pct	A	A/S	SA	SE	SA/S	RE	DIG	DIG/S	BS	BA	BLK	BLK/S	BE	BHE	PTS	PT/S
1	Scheer, Madison	118	361	3.06	120	956	.252	3	0.03	0	0	0.00	3	45	0.38	3	46	49	0.42	4	2	387.0	3.28
2	Morton, Sarah	119	2	0.02	1	11	.091	110	0.92	30	31	0.25	21	457	3.84	0	0	0	0.00	0	1	32.0	0.27
3	Anderson, Akasha	121	428	3.54	211	1240	.175	13	0.11	27	41	0.22	50	225	1.86	4	56	60	0.50	5	0	487.0	4.02
4	Lanham, Fallan	122	1	0.01	1	13	.000	15	0.12	35	33	0.29	28	198	1.62	0	0	0	0.00	0	0	36.0	0.30
8	Kemp, Kendal	122	204	1.67	66	430	.321	2	0.02	7	16	0.06	1	12	0.10	26	154	180	1.48	13	0	314.0	2.57
9	Slaughter, Zoe	122	2	0.02	1	4	.250	22	0.18	19	41	0.16	14	267	2.19	0	0	0	0.00	0	1	21.0	0.17
10	Barrett, Jackie	106	41	0.39	8	116	.284	1057	9.97	26	28	0.25	1	220	2.08	9	75	84	0.79	10	0	113.5	1.07
11	Sinness, Jordan	49	5	0.10	0	15	.333	163	3.33	16	22	0.33	0	51	1.04	2	13	15	0.31	1	0	29.5	0.60
12	Zimmerman, Bel	114	220	1.93	98	607	.201	2	0.02	4	11	0.04	3	54	0.47	3	63	66	0.58	10	0	258.5	2.27
14	Harmon, Chelsey	122	176	1.44	48	372	.344	5	0.04	0	4	0.00	1	17	0.14	4	103	107	0.88	6	0	231.5	1.90
17	Tanton, Cassidy	58	12	0.21	7	34	.147	0	0.00	11	28	0.19	2	19	0.33	0	0	0	0.00	0	0	23.0	0.40
22	Handel, Sydney	19	0	0.00	0	1	.000	0	0.00	6	11	0.32	3	10	0.53	0	0	0	0.00	0	0	6.0	0.32
	TEAM												9										
	AUBURN	122	1505	12.34	581	3933	.235	1393	11.42	184	272	1.51	165	1589	13.02	52	520	312	2.56	49	4	2,001.0	16.40
	Opponents	122	1517	12.43	695	4102	.200	1395	11.43	165	267	1.35	184	1597	13.09	51	373	237.5	1.95	39	39	1,919.5	15.73

2022 CONFERENCE ONLY STATISTICS

SEC: 10-8 • Home: 6-3 • Away: 4-5

#	PLAYER	SP	K	K/S	E	TA	Pct	A	A/S	SA	SE	SA/S	RE	DIG	DIG/S	BS	BA	BLK	BLK/S	BE	BHE	PTS	PT/S
1	Scheer, Madison	72	211	2.93	86	605	.207	1	0.01	0	0	0.00	2	27	0.38	2	33	35	0.49	1	1	229.5	3.19
2	Morton, Sarah	69	2	0.03	0	5	.400	49	0.71	14	21	0.20	11	254	3.68	0	0	0	0.00	0	1	16.0	0.23
3	Anderson, Akasha	72	271	3.76	143	794	.161	12	0.17	17	27	0.24	23	146	2.03	2	32	34	0.47	3	0	306.0	4.25
4	Lanham, Fallan	72	1	0.01	1	6	.000	8	0.11	18	22	0.25	12	118	1.64	0	0	0	0.00	0	0	19.0	0.26
8	Kemp, Kendal	72	138	1.92	39	266	.372	1	0.01	0	1	0.00	0	8	0.11	18	92	110	1.53	9	0	202.0	2.81
9	Slaughter, Zoe	72	1	0.01	1	2	.000	16	0.22	9	27	0.13	11	165	2.29	0	0	0	0.00	0	0	10.0	0.14
10	Barrett, Jackie	72	31	0.43	4	80	.338	721	10.01	14	19	0.19	0	153	2.13	5	50	55	0.76	6	0	75.0	1.04
11	Sinness, Jordan	31	0	0.00	0	1	.000	0	0.00	10	15	0.32	0	12	0.39	0	0	0	0.00	0	0	10.0	0.32
12	Zimmerman, Bel	72	124	1.72	67	377	.151	2	0.03	3	3	0.04	2	31	0.43	3	37	40	0.56	4	0	148.5	2.06
14	Harmon, Chelsey	72	102	1.42	35	221	.303	1	0.01	0	4	0.00	1	7	0.10	0	57	57	0.79	3	0	130.5	1.81
17	Tanton, Cassidy	29	0	0.00	0	1	.000	0	0.00	3	16	0.10	0	5	0.17	0	0	0	0.00	0	0	3.0	0.10
22	Handel, Sydney	7	0	0.00	0	0	.000	0	0.00	1	3	0.14	3	2	0.29	0	0	0	0.00	0	0	1.0	0.14
	TEAM												9										
	AUBURN	72	881	12.24	376	2358	.214	811	11.26	89	158	1.24	98	928	12.89	30	301	180.5	2.51	26	2	1,150.5	15.98
	Opponents	72	940	13.06	390	2417	.228	859	11.93	98	165	1.36	89	950	13.19	29	275	166.5	2.31	29	22	1,204.5	16.73

2022 STATISTICAL LEADERS

KILLS (PER SET)

Akasha Anderson	428 (3.54)
Madison Scheer	361 (3.06)
Bel Zimmerman	220 (1.93)
Kendal Kemp	204 (1.67)
Chelsey Harmon	176 (1.44)

TOTAL ATTACKS

Akasha Anderson	1240
Madison Scheer	956
Bel Zimmerman	607
Kendal Kemp	430
Chelsey Harmon	372

HITTING PERCENTAGE (MIN. 295 ATT.)

Chelsey Harmon	.344
Kendal Kemp	.321
Madison Scheer	.252
Bel Zimmerman	.201
Akasha Anderson	.175

ASSISTS (PER SET)

Jackie Barrett	1057 (9.97)
Jordan Sinness	163 (3.33)
Sarah Morton	110 (0.92)
Zoe Slaughter	22 (0.18)
Fallan Lanham	15 (0.12)

ACES (PER SET)

Fallan Lanham	35 (0.29)
Sarah Morton	30 (0.25)
Akasha Anderson	27 (0.22)
Jackie Barrett	26 (0.25)
Zoe Slaughter	19 (0.16)

DIGS (PER SET)

Sarah Morton	457 (3.84)
Zoe Slaughter	267 (2.19)
Akasha Anderson	225 (1.86)
Jackie Barrett	220 (2.08)
Fallan Lanham	198 (1.62)

BLOCK | SOLOS

Kendal Kemp	26
Jackie Barrett	9
Chelsey Harmon	4
Akasha Anderson	4
Bel Zimmerman	3
Madison Scheer	3

BLOCK | ASSISTS

Kendal Kemp	154
Chelsey Harmon	103
Jackie Barrett	75
Bel Zimmerman	63
Akasha Anderson	56

TOTAL BLOCKS (PER SET)

Kenal Kemp	180 (1.48)
Chelsey Harmon	107 (0.88)
Jackie Barrett	84 (0.79)
Bel Zimmerman	66 (0.58)
Akasha Anderson	60 (0.50)

THE LAST TIME AUBURN...

Won in three sets	**Sept. 17, 2022 vs Jackson State (25-20, 26-24, 25-16)**
Won in four sets	**Nov. 11, 2022 vs Ole Miss (27-25, 15-25, 25-25, 25-23)**
Won in five sets	**Dec. 2, 2022 vs #14 Creighton (21-25, 25-21, 25-20, 16-25, 15-11)**
Lost in three sets	**Nov 26, 2022 vs Arkansas (21-25, 17-25, 17-25)**
Lost in four sets	**Oct. 16, 2022 at Missouri (25-15, 21-25, 15-25, 27-29)**
Lost in five sets	**Dec. 3, 2022 vs Houston (27-25, 15-25, 25-12, 23-25, 8-15)**
Lost first set in a win	**Dec. 2, 2022 vs #14 Creighton (21-25, 25-21, 25-20, 16-25, 15-11)**
Won first set in a loss	**Dec. 3, 2022 vs Houston (27-25, 15-25, 25-12, 23-25, 8-15)**
Lost first two sets in a win	**Oct. 15, 2022 at Missouri (21-25, 21-25, 25-17, 25-17, 15-12)**
Won first two sets in a loss	**Oct. 10, 2021 at Arkansas (25-20, 25-23, 15-25, 17-25, 7-15)**
Beat a ranked opponent	**Dec. 2, 2022 vs #14 Creighton (21-25, 25-21, 25-20, 16-25, 15-11)**
Hit .300-.399 in a match	**Oct. 21, 2022 vs Tennessee (.320)**
Hit .400-.499 in a match	**Sept. 6, 2022 vs Alabama A&M (.400)**
Hit .500 or better in a match	Oct. 18, 1998 at Ole Miss (.514)
Held opponent to .000-.100 in a match	**Sept. 11, 2022 vs North Florida (.073)**
Held opponent to a negative hitting percentage	**Sept. 6, 2022 vs Alabama A&M (-.063)**
Had 70-79 kills in a match	Oct. 26, 2018 vs. Ole Miss (77)
Had 80+ kills in a match	Sept. 17, 2006 at Georgia (84)
Had 80-99 digs in a match	**Oct. 5, 2022 at LSU (85)**
Had 100+ digs in a match	**Sept. 17, 2021 vs. Nicholls (105)**
Had 15+ blocks in a match	**Sept. 28, 2022 vs Mississippi State (15.0)**
Had 10+ service aces in a match	**Oct. 15, 2022 at Missouri (11)**
Had a player(s) with 20-24 kills in a match	**Nov. 6, 2022 Akasha Anderson vs Texas A&M (21)**
Had a player(s) with 25-29 kills in a match	**Sept. 28, 2022, Akasha Anderson vs Miss. St. (25)**
Had a player(s) with 30+ kills in a match	Oct. 8. 2004, Ashlee Johns vs. Arkansas (30)
Had a player(s) with 10+ blocks in a match	**Nov. 23, 2022 Kendal Kemp at South Carolina (10)**
Had a player(s) with 25-29 digs in a match	**Oct. 9, 2022, Sarah Morton vs Georgia (26)**
Had a player(s) with 30+ digs in a match	**Oct. 17, 2021, Bella Rosenthall vs. Missouri(33)**
Had a player(s) with 50+ assists in a match	**Oct. 9, 2022 Jackie Barrett vs Georgia (51)**
Had a player(s) with 60+ assists in a match	**Oct. 5, 2022, Jackie Barrett at LSU (60)**
Had a player(s) with 5+ aces in a match	**Nov. 5, 2021, Rebekah Rath at Texas A&M (5)**

AUBURN DOUBLE-DOUBLES IN 2022

PLAYER	OPPONENT (SETS)	DATE	STATS
Jackie Barrett (12)			
	vs North Florida (3)	Sept. 11	28 assists, 10 digs
	at Jacksonville State (5)	Sept. 17	57 assists, 11 digs
	vs Mississippi State (5)	Sept. 28	47 assists, 12 digs
	at LSU (5)	Oct. 5	60 assists, 14 digs
	vs Georgia (4)	Oct. 8	41 assists, 10 digs
	vs Tennessee (4)	Oct. 21	39 assists, 11 digs
	vs Texas A&M (4)	Nov. 5	44 assists, 10 digs
	vs Texas A&M (4)	Nov. 6	48 assists, 13 digs
	at South Carolina (5)	Nov. 23	47 assists, 10 digs
	vs Arkansas (3)	Nov. 25	21 assists, 11 digs
	vs #14 Creighton (5)	Dec. 2	44 assists, 10 digs
	vs #23 Houston (5)	Dec. 3	43 assists, 12 digs
Akasha Anderson (9)			
	at UAB (5)	Sept. 9	24 kills, 14 digs
	at Alabama (4)	Sept. 24	16 kills, 15 digs
	at Alabama (4)	Sept. 25	12 kills, 18 digs
	vs Mississippi State (5)	Sept. 28	26 kills, 10 digs
	at LSU (5)	Oct. 5	22 kills, 11 digs
	vs Georgia (5)	Oct. 9	21 kills, 11 digs
	at South Carolina (5)	Nov. 23	12 kills, 10 digs
	vs #14 Creighton (5)	Dec. 2	15 kills, 13 digs
	vs #23 Houston (5)	Dec. 3	13 kills, 10 digs
Jordan Sinness (2)			
	at Georgia State (4)	Aug. 26	42 assists, 12 digs
	vs Troy (4)	Sept. 10	29 assists, 10 digs
Kendal Kemp (1)			
	at South Carolina (5)	Aug. 26	42 assists, 12 digs

AUBURN'S 2022 RECORD WHEN...

OVERALL	22-9
SEC-	10-8
NON-CONFERENCE	11-1
RANKED OPPONENTS	1-4
HOME	8-3
AWAY	7-5
NEUTRAL	7-1
BY SETS	
THREE SETS	6-5
FOUR SETS	10-1
FIVE SETS	6-3
WON FIRST SET	10-3
LOST FIRST SET	7-6
WON SECOND SET	18-1
LOST SECOND SET	4-8
WON FIRST TWO SETS	14-0
LOST FIRST TWO SETS	1-5
SITUATIONAL	
MORE KILLS THAN OPPONENT	13-1
FEWER KILLS THAN OPPONENT	5-5
KILLS ARE TIED	4-1
MORE DIGS THAN OPPONENT	14-2
FEWER DIGS THAN OPPONENT	7-5
DIGS ARE TIED	2-0
MORE ACES THAN OPPONENT	17-2
FEWER ACES THAN OPPONENT	6-4
ACES ARE TIED	4-2
HIGHER HITTING PERCENTAGE THAN OPPONENT	20-0
LOWER HITTING PERCENTAGE THAN OPPONENT	2-8
HITTING PERCENTAGE TIED	0-0
HITTING PERCENTAGE	
.400 OR ABOVE	1-0
.300-.399	6-0
.200-.299	12-1
.100-.199	3-6
.000-.099	0-2
NEGATIVE	0-0
OPPONENTS' HITTING PERCENTAGE	
.400 OR ABOVE	0-2
.300-.399	1-3
.200-.299	6-3
.100-.199	12-1
.000-.099	2-0
NEGATIVE	1-0
BY DAY	
MONDAY	0-0
TUESDAY	1-0
WEDNESDAY	2-3
THURSDAY	0-0
FRIDAY	7-1
SATURDAY	8-3
SUNDAY	4-2
DAY MATCHES (FIRST SERVE BEFORE 6 P.M.)	14-5
NIGHT MATCHES (FIRST SERVE AFTER 6 P.M.)	8-4
BY MONTH	
AUGUST	4-0
SEPTEMBER	10-0
OCTOBER	4-5
NOVEMBER	4-3
DECEMBER	1-1
JERSEY COLOR	
NAVY w/POWER STRIPE	5-5
NAVY SOLID	3-1
ORANGE w/POWER STRIPE	8-2
ORANGE SOLID	5-1
PINK	1-0

2022 AUBURN INDIVIDUAL MATCH HIGHS (BY SET)

THREE SETS

HITTING PERCENTAGE (MIN. 12 KILLS)	.706, Chelsey Harmon vs Jackson State (Sept. 17)
KILLS	15, Akasha Anderson vs Troy (Sept. 10)
TOTAL ATTEMPTS	38, Rebekah Rath vs Belmont (Aug. 26)
ASSISTS	41, Jackie Barrett vs Jackson State (Sept. 17)
DIGS	16, Sarah Morton (2x) last vs North Florida (Sept. 11)
ACES	3, 2 players vs Alabama A&M (Sept. 6)
BLOCKS	9, Kendal Kemp vs Belmont (Aug. 26)

FOUR SETS

HITTING PERCENTAGE (MIN. 12 KILLS)	.526, Akasha Anderson vs Marist (Aug. 27)
KILLS	25, Rebekah Rath at Georgia State (Aug. 26)
TOTAL ATTEMPTS	60, Rebekah Rath at Georgia State (Aug. 26)
ASSISTS	48, Jackie Barrett vs Texas A&M (Nov. 6)
DIGS	25, Sarah Morton vs Troy (Sept. 10)
ACES	4, Akasha Anderson at Missouri (Oct. 16)
BLOCKS	10 (3x), last Kendal Kemp vs Georgia (Oct. 8)

FIVE SETS

HITTING PERCENTAGE (MIN. 12 KILLS)	.435, Chelsey Harmon at LSU (Oct. 5)
KILLS	26, Akasha Anderson vs Mississippi State (Sept. 28)
TOTAL ATTEMPTS	77, Akasha Anderson at LSU (Oct. 5)
ASSISTS	60, Jackie Barrett at LSU (Oct. 5)
DIGS	26, Sarah Morton vs Georgia (Oct. 9)
ACES	4, Multiple times
BLOCKS	10 (3x), last Kendal Kemp at South Carolina (Nov. 23)

2022 AUBURN TEAM MATCH HIGHS (BY SET)

THREE SETS

HITTING PERCENTAGE (MIN. 12 KILLS)	.400, VS ALABAMA A&M (SEPT. 6)
KILLS	48, VS JACKSON STATE (SEPT. 17)
TOTAL ATTEMPTS	108, VS JACKSON STATE (SEPT. 17)
ASSISTS	45, VS JACKSON STATE (SEPT. 17)
DIGS	45, VS JACKSON STATE (SEPT. 17)
ACES	11, VS ALABAMA A&M (SEPT. 6)
BLOCKS	13.5, VS BELMONT (AUG. 26)

FOUR SETS

HITTING PERCENTAGE (MIN. 12 KILLS)	.356, VS MARIST (AUG. 27)
KILLS	62, VS TEXAS A&M (NOV. 6)
TOTAL ATTEMPTS	154, VS TEXAS A&M (NOV. 6)
ASSISTS	57, VS TEXAS A&M (NOV. 6)
DIGS	66, AT ALABAMA (SEPT. 24)
ACES	11(3X), LAST AT MISSOURI (OCT. 15)
BLOCKS	17.0, VS TROY (SEPT. 10)

FIVE SETS

HITTING PERCENTAGE (MIN. 12 KILLS)	.321, AT MISSOURI (OCT. 15)
KILLS	67, AT LSU (OCT. 5)
TOTAL ATTEMPTS	189, AT LSU (OCT. 5)
ASSISTS	65, AT LSU (OCT. 5)
DIGS	85, AT LSU (OCT. 5)
ACES	11, AT MISSOURI (OCT. 15)
BLOCKS	18.0, VS GEORGIA (OCT. 9)

AVCA DIVISION I COACHES POLL

2022 FINAL POLL

(2022 AUBURN OPPONENTS IN BOLD)

RK	SCHOOL	TOTAL POINTS	2022 RECORD
1	Texas [64]	1600	28-1
2	Louisville	1531	31-3
3	San Diego	1472	31-2
4	Pittsburgh	1412	31-4
6	Wisconsin	1310	28-4
6	Stanford	1288	27-5
7	Oregon	1206	26-6
8	Ohio State	1167	22-10
9	Nebraska	1069	26-6
10	Minnesota	1026	22-9
11	Penn State	942	26-8
12	**Florida**	**861**	**25-6**
13	Marquette	792	29-4
14	**Kentucky**	**768**	**22-8**
15	Baylor	696	25-7
16	Georgia Tech	565	21-8
17	**Houston**	**499**	**30-4**
18	BYU	463	23-7
19	Rice	434	27-4
20	Purdue	403	21-11
21	**Creighton**	**333**	**27-5**
22	UCF	302	28-2
23	Western Kentucky	233	29-4
24	Washington State	194	23-10
25	**Arkansas**	**70**	**21-9**

Others receiving votes: Southern California 50; Auburn 29; Washington 28; Iowa State 25; Kansas 16; Loyola Marymount 8

NCAA VOLLEYBALL RPI

2022 FINAL STANDINGS

(Auburn Opponents Only)

RK	SCHOOL	RECORD	AUBURN'S RESULT
8	Kentucky	22-8	L, 3-0 & L, 3-0
12	Florida	25-6	L, 3-0
15	Creighton	27-4	W, 3-2
17	Houston	30-4	L, 3-0
22	Arkansas	21-9	L, 3-0 & L, 3-0
32	Georgia	23-8	W, 3-1 & W, 3-2
37	**AUBURN**	**21-8**	
41	LSU	16-14	L, 3-2
57	Tennessee	17-14	W, 3-1
62	Jacksonville State	24-6	W, 3-2
65	Mississippi State	15-13	W, 3-2
75	Texas A&M	13-16	W, 3-1 & W, 3-1
94	South Carolina	13-15	L, 3-2
107	Troy	18-13	W, 3-1
117	Ole Miss	11-17	W, 3-1
122	Southern Miss	21-12	W, 3-0
143	North Florida	12-17	W, 3-0
149	Alabama	10-20	W, 3-1 & W, 3-1
151	UAB	12-15	W, 3-2
160	Missouri	9-19	W, 3-2 & L, 3-1
218	Alabama State	20-14	W, 3-0
224	Marist	18-11	W, 3-1
287	Belmont	8-23	W, 3-0
292	Jackson State	13-17	W, 3-0
304	Georgia State	7-22	W, 3-1
334	Alabama A&M	7-26	W, 3-0

RECORD BOOK

ALL-SEC SELECTIONS
1990: Gina Thomas (First Team)
1992: Gina Thomas (First Team)
Lori Russell (Second Team)
1993: Laura Coakley (Second Team)
1994: Allyson Beecroft (Second Team)
Rani Whitson (Second Team)
1995: Rani Whitson (Second Team)
1996: Allyson Beecroft (First Team)
Rani Whitson (First Team)
Piper Craig (Second Team)
1997: Jaunelle Hamilton (First Team)
Brooke McCarley (First Team)
Piper Craig (Second Team)
1998: Jaunelle Hamilton (First Team)
Brooke McCarley (First Team)
Piper Craig (Second Team)
1999: Jaunelle Hamilton (First Team)
Brooke McCarley (First Team)
2000: Jaunelle Hamilton (Second Team)
2008: Jessica Glover (Second Team)
2010: Morgan Johns (Second Team)
2012: Sarah Bullock (Second Team)
Camila Jersonsky (Second Team)
2013: Camila Jersonsky
2016: Jesse Earl
Alexa Filley
2017: Jesse Earl
Alexa Filley
2022: Akasha Anderson

SEC ALL-FRESHMEN TEAM SELECTIONS
2009: Sarah Bullock
2010: Camila Jersonsky
2015: Brenna McIlroy
2016: Gwyn Jones
2018: Mica Allison
Tatum Shipes
2022: Akasha Anderson
Kendal Kemp
Madison Scheer

SEC FRESHMAN OF THE YEAR
1993: Allyson Beecroft
1997: Jaunelle Hamilton

SEC SCHOLAR ATHLETE OF THE YEAR
2006: Rachel Shanks
2007: Rachel Shanks
2013: Camila Jersonsky
2015: Stephanie Campbell
2017: Macy Reece

SEC ALL-TOURNAMENT SELECTIONS
1987: Terri Duckworth
1995: Sarah Watson
1996: Rani Whitson

AVCA All-AMERICANS
2017: Jesse Earl (Honorable Mention)

AVCA ALL-DISTRICT IV
1998: Jaunelle Hamilton (First Team)
1999: Jaunelle Hamilton (First Team)

AVCA ALL-SOUTH REGION
2013: Camila Jersonsky (First Team)
2015: Jesse Earl
Alexa Filley (Honorable Mention)
2016: Jesse Earl
Alexa Filley (Honorable Mention)
2017: Jesse Earl
Alexa Filley (Honorable Mention)
Shaina White (Honorable Mention)
2018: Anna Stevenson
2022: Akasha Anderson
Kendal Kemp (Honorable Mention)

AVCA SOUTH REGION FOY
2022: Akasha Anderson

AVCA SOUTH REGION COACH OF THE YEAR
2022: Brent Crouch

GREG PRATT AWARD
1998: Stephanie Jackson

USVBA ALL-REGION
1986: Carol Hall
Gretchen Thompson

COSIDA ACADEMIC ALL-DISTRICT
1991: Jennifer Kleyn (First Team)
1992: Jennifer Kleyn (First Team)
1996: Piper Craig (Second Team)
1997: Piper Craig (First Team)
2006: Rachel Shanks (First Team)
Julie Bosley (Third Team)
2007: Rachel Shanks (First Team)
2013: Camila Jersonsky (First Team)
Chelsea Wintzinger (First Team)
2014: Stephanie Campbell (First Team)
2015: Stephanie Campbell (First Team)
2020: **Val Green (First Team)**

COSIDA ACADEMIC ALL-AMERICA
1991: Jennifer Kleyn (Second Team)
1992: Jennifer Kleyn (First Team)
2006: Rachel Shanks (Third Team)
2007: Rachel Shanks (First Team)
2013: Camila Jersonsky (First Team)
Chelsea Wintzinger (Third Team)

SEC ACADEMIC HONOR ROLL
1986: Mary Orndorff
1987: Mary Orndorff
1988: Carol Hall
1989: Carol Hall
Jennifer Kleyn
Mary Orndorff
1990: Jennifer Kleyn
Janel Newkirk
1991: Jennifer Kleyn
Janel Newkirk
Elizabeth Winstead
1992: Laura Coakley
Margot Neville
Janel Newkirk
1993: Laura Coakley
Shannon Kiracofe
Margot Neville
Amanda Smith
1994: Tama English
Stephanie English
Amanda Smith
1995: Stephanie Fine
Amanda Smith
Rani Whitson
1996: Piper Craig
Stephanie Fine
Heather Franey
Krista Singleton
Rani Whitson
1997: Piper Craig
Katie Grieve
Krista Singleton
Emily Suter
Amy Wilson
1998: Piper Craig
Amy Wilson
1999: Dawn Davenport
Stephanie Jackson
Scheryal Lane
2000: Dawn Davenport
Jennifer Gracen
Jaunelle Hamilton
Stephanie Jackson
Scheryal Lane
2001: Jennifer Gracen
2003: Christine Iraggi
2004: Julie Bosler
Jennifer Buckert
Lauren Couch
Brittney Diaz
Ashlee Johns
Elin Mogollon

Bailey Veit
2005: Jennifer Amobi
Julie Bosler
Whitney Jacob
Jelena Sekulic
Rachel Shanks
Bailey Veit
2006: Julie Bosler
Marissa Fields
Whitney Jacob
Dalia Naidzinaviciute
Joanna Pappas
Rachel Shanks
2007: Marissa Fields
Whitney Jacob
Rachel Shanks
Kaitlin Simon
2008: Milena Bukinac
Lauren Mellor
Sara Shanks
Rebecca Simon
2009: Liz Crouch
Katherine Culwell
MacKenzy Harper
Lauren Mellor
Sara Shanks
Christina Solverson
Jonelle Wallace
2010: Liz Crouch
Katherine Culwell
Kelly Fidero
MacKenzy Harper
Camila Jersonsky
Lauren Mellor
Brittney Rhude
Kathia Rud
Christina Solverson
Jonelle Wallace
Chelsea Wintzinger
2011: Sarah Bullock
Katherine Culwell
Kelly Fidero
MacKenzy Harper
Camila Jersonsky
Brittney Rhude
Kathia Rud
Christina Solverson
Chelsea Wintzinger
Sarah Wroblicky
2012: Mary Hannah Arrington
Sarah Bullock
Katherine Culwell
MacKenzy Harper
Camila Jersonsky
Halle Kearney
Courtney McDonald
Brittney Rhude
Ciara Richards
Kathia Rud
Chelsea Wintzinger
Sarah Wroblicky
2013: Mary Hannah Arrington
Kia Bright
Stephanie Campbell
Katherine Culwell
Alyssa Ivey
Camila Jersonsky
Halle Kearney
Emily Klitzke
Courtney McDonald
Kristel Moor
Ciara Richards
Chloe Rowand
Kathia Rud
Taylor Schill
Chelsea Wintzinger
Sarah Wroblicky
2014: Mary Hannah Arrington
Stephanie Campbell
Courtney Crable
Alexa Filley
Emily Klitzke
Kristel Moor
Tate Pember
Macy Reece
Taylor Schill
Kelly Stewart
2015: Mary Hannah Arrington
Breanna Barksdale
Stephanie Campbell
Courtney Crable
Alexa Filley
Allie Gamble
Alyssa Ivey
Emily Klitzke
Brenna McIlroy
Abigail Miller
Tate Pember
Macy Reece
Taylor Schill
Kelly Stewart
2016: Karis Beasley
Enija Bidzane
Stephanie Campbell
Courtney Crable
Alexa Filley
Gwyn Jones
Emily Klitzke
Brenna McIlroy
Tate Pember
Macy Reece
Kelly Stewart
2017: Karis Beasley
Enija Bidzane
Courtney Crable
Alexa Filley
Gwyn Jones
Morgan Kull
Brenna McIlroy
Shea McNamara
Macy Reece
Anna Stevenson
Payton White
Shaina White
2018: Karis Beasley
Enija Bidzane
Val Green
Gwyn Jones
Morgan Kull
Chesney McClellan
Brenna McIlroy
Shea McNamara
Katie Persons
Bella Rosenthall
Taylor Rowland
Anna Stevenson
Payton White
Shaina White
2019: Enija Bidzane
Jaeden Brown
Lauren Dorrell
Val Green
Marissa Hines
Morgan Kull
Chesney McClellan
Shea McNamara
Molly Pember
Bella Rosenthall
Payton White
Shaina White
2020: **Jackie Barrett**
Jaeden Brown
Lauren Dorrell
Val Green
Marissa Hines
Chesney McClellan
Molly Pember
Katie Persons
Bella Rosenthall
Tatum Shipes
Payton White
Elif Su Yavuz
2021: Kate Curtis
Rebekah Rath
Jordan Sinness

Cassidy Tanton
2022: **Jackie Barrett**
Kate Curtis
Jordan Sinness
Cassidy Tanton

Active student-athletes are listed in **BOLD**.

OFFENSIVE RECORDS

KILLS

	PLAYER	YEARS	KILLS
1.	Jaunelle Hamilton	1997-00	1,848
2.	Allyson Beecroft	1993-96	1,727
3.	Brooke McCarley	1997-00	1,704
4.	Gina Thomas	1988-92	1,467
5.	Rachel Shanks	2004-07	1,319
6.	Brenna McIlroy	2015-18	1,288
7.	Sarah Bullock	2009-12	1,272
8.	Bridgitte Sims	1989-91	1,149
9.	Jessica Glover	2005-08	1,137
10.	Rani Whitson	1993-96	1,102

KILLS PER SET (MIN. 500 KILLS)

	PLAYER	YEARS	AVG.
1.	Brooke McCarley	1997-00	4.40
2.	Jaunelle Hamilton	1997-00	4.23
3.	Allyson Beecroft	1993-96	4.00
4.	Ashlee Johns	2003-04	3.82
5.	Terri Duckworth	1987-88	3.63
6.	Jennifer Amobi	2003-05	3.57
7.	Rachel Shanks	2004-07	3.43
8.	Bridgette Sims	1989-91	3.40
9.	Jessica Glover	2005-08	3.17
10.	Sarah Bullock	2009-12	2.93
	Brenna McIlroy	2015-18	2.93

ATTACK PERCENTAGE (MIN. 1,000 ATT.)

	PLAYER	YEARS	K	E	ATT.	PCT.
1.	Camila Jersonsky	2010-13	894	237	1,853	.355
2.	Jaunelle Hamilton	1997-00	1,848	532	3,827	.344
3.	Brooke McCarley	1997-00	1,704	455	3,847	.325
4.	Terri Duckworth	1987-99	876	291	1,860	.315
5.	Shaina White	2017-19	512	121	1,267	.309
6.	Rani Whitson	1993-96	1,102	383	2,562	.281
7.	Julie Bosley	2003-06	558	178	1,359	.280
8.	Gina Thomas	1988-92	1,467	540	3,319	.279
9.	Stephanie Campbell	2013-16	673	205	1,669	.276
10.	Whitney Jacob	2004-07	1,093	428	2,522	.264

ATTACKS

	PLAYER	YEARS	ATTACKS
1.	Allyson Beecroft	1993-96	4,349
2.	Brenna McIlroy	2015-18	4,027
3.	Brooke McCarley	1997-00	3,847
4.	Jaunelle Hamilton	1997-00	3,827
5.	Sarah Bullock	2009-12	3,774
6.	Rachel Shanks	2004-07	3,703
7.	Gina Thomas	1988-92	3,319
8.	Katherine Culwell	2009-13	3,130
	Jessica Glover	2005-08	3,130
10.	Jenifer Kleyn	1988-91	3,107

ASSISTS

	PLAYER	YEARS	ASSISTS
1.	Piper Craig	1995-98	5,053
2.	Alexa Filley	2014-17	4,721
3.	Janel Newkirk	1989-92	4,071
4.	Mary Orndorff	1986-89	3,242
5.	Chelsea Wintzinger	2010-13	2,654
6.	Tama English	1991-94	2,535
7.	Joanna Pappas	2005-06	2,073
8.	**Jackie Barrett**	**2020-pres**	**2010**

ASSISTS PER SET (MIN. 500 ASSISTS)

	PLAYER	YEARS	AVG.
1.	Piper Craig	1995-98	12.86
2.	Traci Price	1999-00	11.77
3.	Maira Mogollon	2003-04	11.38
4.	Chris Murphy	1993-96	11.35
5.	Joanna Pappas	2005-06	11.15
6.	Alexa Filley	2014-17	10.24
7.	Mica Allison	2018	10.05

ACES

	PLAYER	YEARS	ACES
1.	Jenifer Kleyn	1988-91	338
2.	Lori Russell	1989-92	201
3.	Gretchen Thompson	1986-89	164
4.	Tory Gutierrez	1989-92	160
5.	Terri Duckworth	1987-88	158
6.	Jaunelle Hamilton	1997-00	148
7.	Allyson Beecroft	1993-96	138
8.	Brenna McIlroy	2015-18	137
9.	Whitney Jacob	2004-07	134
10.	Janel Newkirk	1989-92	129

ACES PER SET (MIN. 40 ACES)

	PLAYER	YEARS	AVG.
1.	Jenifer Kleyn	1988-91	0.71
2.	Terri Duckworth	1987-88	0.66
3.	Lori Russell	1989-92	0.46
4.	Jenny Fisler	1987-88	0.40
5.	Bridgitte Sims	1989-91	0.37
	Jesse Earl	2015-17	0.37
7.	Gretchen Thompson	1986-89	0.36
8.	Maira Mogollon	2003-04	0.35
	Tory Gutierrez	1989-92	0.35
10.	Jaunelle Hamilton	1997-00	0.34

DEFENSIVE RECORDS

DIGS

	PLAYER	YEARS	DIGS
1.	Liz Crouch	2007-10	1,703
2.	Jesse Earl	2015-17	1,657
3.	Gretchen Thompson	1986-89	1,495
4.	Alexa Filley	2014-17	1,315
5.	Allyson Beecroft	1993-96	1,249
6.	Sarah Wroblicky	2010-13	1,238
7.	Sarah Bullock	2009-12	1,210
8.	Rachel Shanks	2004-07	1,185
9.	Brenna McIlroy	2015-18	1,078
10.	Sarah Watson	1992-95	1,036

DIGS PER SET (MIN. 500 DIGS)

	PLAYER	YEARS	AVG.
1.	Jesse Earl	2015-17	4.79
2.	Liz Crouch	2007-10	4.00
3.	Sarah Wroblicky	2010-13	3.65
4.	Gretchen Thompson	1986-89	3.26
5.	Bella Rosenthall	2018-Pr.	3.10
6.	Rachel Shanks	2004-07	3.08
7.	Allyson Beecroft	1993-96	2.89
8.	Alexa Filley	2014-17	2.85
9.	Bailey Veit	2002-05	2.80
	Emily Suter	1995-98	2.80

BLOCKS - SOLO

	PLAYER	YEARS	BLOCKS
1.	Gina Thomas	1988-92	159
2.	Tory Gutierrez	1989-92	157
3.	Jaunelle Hamilton	1997-00	106
4.	Julie Bosler	2003-06	98
5.	Rani Whitson	1993-96	61
6.	Katherine Culwell	2009-13	59
7.	Mary Olks	1986-89	58
8.	Whitney Jacob	2004-07	56
9.	Sarah Bullock	2009-12	54
10.	Camila Jersonsky	2010-13	51

BLOCKS - ASSISTS

	PLAYER	YEARS	BLOCKS
1.	Jaunelle Hamilton	1997-00	465
2.	Rani Whitson	1993-96	426
3.	Gina Thomas	1988-92	360
4.	Whitney Jacob	2004-07	351
5.	Tory Gutierrez	1989-92	318
6.	Camila Jersonsky	2010-13	317
7.	Julie Bosley	2003-06	265
8.	La'Toi Finley	1994-97	261
	Krista Singleton	1994-97	261
10.	Breanna Barksdale	2014-16	252

TOTAL BLOCKS

	PLAYER	YEARS	BLOCKS
1.	Jaunelle Hamilton	1997-00	571
2.	Gina Thomas	1988-92	519
3.	Rani Whitson	1993-96	487
4.	Tory Gutierrez	1989-92	475
5.	Whitney Jacob	2004-07	407
6.	Camila Jersonsky	2010-13	368
7.	Julie Bosler	2003-06	363
8.	Breanna Barksdale	2014-16	292
9.	La'Toi Finely	1994-97	289
10.	Krista Singleton	1994-97	276

BLOCKS PER SET (MIN. 100 BLOCKS)

	PLAYER	YEARS	AVG.
1.	**Kendal Kemp**	**2022-pres**	**1.48**
2.	Jaunelle Hamilton	1997-00	1.31
3.	Rani Whitson	1993-96	1.16
4.	Julie Bosler	2003-06	1.06
5.	Tory Gutierrez	1989-92	1.03
6.	Gina Thomas	1988-92	0.98
7.	Whitney Jacob	2004-07	0.96
8.	Camila Jersonsky	2009-13	0.92
9.	Anna Stevenson	2017-18	0.90
	Heather Franey	1995-96,98	0.90

Active student-athletes are listed in **BOLD**.

OFFENSIVE RECORDS

KILLS

	PLAYER	YEAR	KILLS
1.	Brooke McCarley	1997	526
2.	Terri Duckworth	1988	520
3.	Jaunelle Hamilton	1997	504
4.	Jaunelle Hamilton	1998	499
5.	Rachel Shanks	2006	487
	Brooke McCarley	1999	487
7.	Brooke McCarley	1998	471
8.	Bridgitte Sims	1990	459
9.	Antje Seitz	1988	450
10.	Jaunelle Hamilton	1999	447

KILLS PER SET (MIN. 100 KILLS)

	PLAYER	YEAR	AVG.
1.	Brooke McCarley	1997	4.83
2.	Jaunelle Hamilton	1997	4.75
3.	Jaunelle Hamilton	1998	4.54
4.	Allyson Beecroft	1996	4.41
5.	Allyson Beecroft	1994	4.40
6.	Brooke McCarley	1998	4.28
7.	Brooke McCarley	1999	4.23
8.	Brooke McCarley	2000	4.15
9.	Allyson Beecroft	1995	3.98
10.	Terri Duckworth	1988	3.97

ATTACK PERCENTAGE (MIN. 250 ATT.)

	PLAYER	YEAR	K	E	ATT.	PCT.
1.	Jaunelle Hamilton	1998	499	139	983	.375
2.	Shaina White	2017	276	44	632	.367
3.	Jaunelle Hamilton	1997	504	141	1,002	.362
4.	Camila Jersonsky	2012	269	73	550	.356
	Camila Jersonsky	2011	166	37	362	.356
6.	Camila Jersonsky	2010	157	47	311	.354
7.	Camila Jersonsky	2013	302	80	630	.352
8.	**Chelsey Harmon**	**2022**	**176**	**48**	**372**	**.344**
9.	Brooke McCarley	1997	526	149	1,112	.339
10.	Brooke McCarley	1998	471	116	1,055	.336

ATTACKS

	PLAYER	YEAR	ATTACKS
1.	Rachel Shanks	2006	1,316
2.	Allyson Beecroft	1994	1,298
3.	**Akasha Anderson**	**2022**	**1,240**
4.	Rachel Shanks	2007	1,233
5.	Brooke McCarley	1999	1,198
6.	Allyson Beecroft	1995	1,176
7.	Jenifer Kleyn	1991	1,148
8.	Jessica Glover	2006	1,118
9.	Terri Duckworth	1988	1,114
10.	Brenna McIlroy	2016	1,113

ASSISTS

	PLAYER	YEAR	ASSISTS
1.	Janel Newkirk	1991	1,542
2.	Piper Craig	1997	1,529
3.	Joanna Pappas	2006	1,411
4.	Janel Newkirk	1990	1,358
5.	Traci Price	1999	1,352
6.	Piper Craig	1998	1,317
7.	Alexa Filley	2016	1,227
8.	Alexa Filley	2015	1,226
9.	Piper Craig	1996	1,202
10.	Alexa Filley	2014	1,175

ASSISTS PER SET (MIN. 200 ASSISTS)

	PLAYER	YEAR	AVG.
1.	Piper Craig	1997	14.16
2.	Chris Murphy	1995	13.18
3.	Piper Craig	1996	12.79
4.	Piper Craig	1995	12.41
5.	Chris Murphy	1996	12.27
6.	Tama English	1993	12.16
7.	Piper Craig	1998	11.97
8.	Traci Price	1999	11.96
9.	Janel Newkirk	1991	11.86
10.	Maira Mogollon	2004	11.85

ACES

	PLAYER	YEAR	ACES
1.	Jenifer Kleyn	1990	107
2.	Jenifer Kleyn	1991	96
3.	Terri Duckworth	1987	84
4.	Terri Duckworth	1988	74
5.	Jenifer Kleyn	1989	73
6.	Lori Russell	1989	71
7.	Tory Gutierrez	1991	63
8.	Jenifer Kleyn	1990	62
9.	Gina Thomas	1990	57
10.	Lori Russell	1990	56
	Bridgitte Sims	1989	56

ACES PER SET (MIN. 15 ACES)

	PLAYER	YEAR	AVG.
1.	Jenifer Kleyn	1990	0.80
2.	Jenifer Kleyn	1989	0.78
3.	Terri Duckworth	1987	0.76
4.	Jenifer Kleyn	1991	0.70
5.	Terri Duckworth	1988	0.56
6.	Jenifer Kleyn	1988	0.55
	Lori Russell	1991	0.55
8.	Lori Russell	1990	0.50
9.	Maira Mogollon	2003	0.49
10.	Tory Gutierrez	1991	0.46
	Bridgitte Sims	1989	0.46
	Brenna McIlroy	2018	0.46

DEFENSIVE RECORDS

DIGS

	PLAYER	YEAR	DIGS
1.	Jesse Earl	2016	612
2.	Jesse Earl	2017	529
3.	Jesse Earl	2015	516
4.	Sarah Wroblicky	2013	493
5.	Liz Crouch	2010	469
6.	**Sarah Morton**	**2022**	**457**
7.	Liz Crouch	2009	453
8.	Alyssa Ivey	2014	434
9.	Sarah Wroblicky	2012	431
10.	Rachel Shanks	2006	405

DIGS PER SET (MIN. 100 DIGS)

	PLAYER	YEAR	AVG.
1.	Jesse Earl	2017	5.19
2.	Jesse Earl	2016	4.98
3.	Sarah Wroblicky	2013	4.56
4.	Jesse Earl	2015	4.26
5.	Liz Crouch	2007	4.22
6.	Bailey Veit	2005	4.16
7.	Liz Crouch	2009	4.08
8.	Alyssa Ivey	2014	4.02
9.	Liz Crouch	2010	4.01
10.	Sarah Wroblicky	2012	3.99

BLOCKS - SOLO

	PLAYER	YEAR	BLOCKS
1.	Gina Thomas	1990	59
2.	Tory Gutierrez	1989	47
3.	Tory Gutierrez	1991	45
4.	Tory Gutierrez	1990	44
5.	Julie Bosler	2006	37
6.	Gina Thomas	1989	32
7.	Jaunelle Hamilton	1999	31
8.	Julie Bosler	2005	30
	Jaunelle Hamilton	1998	30
10.	Gina Thomas	1988	29

BLOCKS - ASSISTS

	PLAYER	YEAR	BLOCKS
1.	**Kendal Kemp**	**2022**	**154**
2.	Jaunelle Hamilton	1999	131
	Rani Whitson	1995	131
4.	Rani Whitson	1994	129
5.	Gina Thomas	1989	123
6.	Jaunelle Hamilton	2000	116
7.	Jaunelle Hamilton	1997	115
8.	Camila Jersonsky	2012	108
9.	La'Toi Finley	1995	104
10.	Jaunelle Hamilton	1998	103
	Rani Whitson	1996	103
	Chelsey Harmon	**2022**	**103**

TOTAL BLOCKS

	PLAYER	YEAR	BLOCKS
1.	**Kendal Kemp**	**2022**	**180**
2.	Jaunelle Hamilton	1999	162
3.	Rani Whitson	1995	148
4.	Jaunelle Hamilton	1997	143
5.	Rani Whitson	1994	140
6.	Julie Bosler	2006	137
7.	Jaunelle Hamilton	1998	133
	Jaunelle Hamilton	2000	133
9.	Rani Whitson	1996	121
10.	Camila Jersonsky	2012	119

BLOCKS PER SET (MIN. 40 BLOCKS)

	PLAYER	YEAR	BLOCKS
1.	**Kendal Kemp**	**2022**	**1.48**
2.	Jaunelle Hamilton	1999	1.43
3.	Tory Gutierrez	1989	1.41
4.	Jaunelle Hamilton	1997	1.35
5.	Rani Whitson	1995	1.29
6.	Jaunelle Hamilton	2000	1.23
7.	Gina Thomas	1989	1.22
8.	Julie Bosler	2004	1.21
	Jaunelle Hamilton	1998	1.21
10.	Rani Whitson	1994	1.16

OFFENSIVE RECORDS

KILLS

	PLAYER	YEAR	KILLS
1.	Rebekah Rath	2021	438
2.	**Akasha Anderson**	**2022**	**428**
3.	Jessica Glover	2008	410
4.	Sarah Bullock	2012	371
5.	**Madison Scheer**	**2022**	**361**
6.	Sarah Bullock	2010	354
7.	Brenna McIlroy	2016	351
8.	Kelly Fidero	2011	341
9.	Courtney Crable	2015	333
	Brenna McIlroy	2015	333

KILLS PER SET (MIN. 100 KILLS)

	PLAYER	YEAR	AVG.
1.	Rebekah Rath	2021	4.30
2.	**Akasha Anderson**	**2022**	**3.54**
3.	Sarah Bullock	2012	3.50
4.	Jessica Glover	2008	3.45
5.	Kelly Fidero	2011	3.22
6.	Brenna McIlroy	2016	3.13
	Katherine Culwell	2013	3.13
8.	**Madison Scheer**	**2022**	**3.06**
9.	Katherine Culwell	2012	3.03
	Sarah Bullock	2010	3.03

ATTACK PERCENTAGE (MIN. 250 ATT.)

	PLAYER	YEAR	PCT.
1.	Shaina White	2017	.367
2.	Camila Jersonsky	2012	.356
	Camila Jersonsky	2011	.356
4.	Camila Jersonsky	2010	.354
5.	Camila Jersonsky	2013	.351
6.	**Chelsey Harmon**	**2022**	**.344**
7.	**Kendal Kemp**	**2022**	**.321**
8.	Alyssa Davis	2009	.316
9.	Morgan Johns	2010	.305
10.	Stephanie Campbell	2013	.281

ATTACKS

	PLAYER	YEAR	ATTACKS
1.	Rebekah Rath	2021	1,383
2.	**Akasha Anderson**	**2022**	**1,240**
3.	Brenna McIlroy	2016	1,113
4.	Sarah Bullock	2012	1,090
5.	Courtney Crable	2014	1,062
6.	Brenna McIlroy	2015	1,043
7.	Katherine Culwell	2012	1,033
8.	Sarah Bullock	2010	993
9.	Jessica Glover	2008	988
10.	Katherine Culwell	2013	981

ASSISTS

	PLAYER	YEAR	ASSISTS
1.	Alexa Filley	2016)	1,227
2.	Alexa Filley	2015	1,226
3.	Alexa Filley	2014	1,175
4.	Alexa Filley	2017	1,093
5.	**Jackie Barrett**	**2022**	**1,057**
6.	Mica Allison	2018	1,055
7.	Sara Shanks	2008	995
8.	**Jackie Barrett**	**2021**	**809**
9.	Chelsea Wintzinger	2011	791
10.	Christina Solverson	2010	740

ASSISTS PER SET (MIN. 200 ASSISTS)

	PLAYER	YEAR	AVG.
1.	Alexa Filley	2017	10.72
2.	Alexa Filley	2014	10.22
3.	Alexa Filley	2015	10.13
4.	Mica Allison	2018	10.05
5.	Alexa Filley	2016	9.98
6.	**Jackie Barrett**	**2022**	**9.97**
7.	Sara Shanks	2008	8.43
8.	**Jackie Barrett**	**2021**	**8.00**
9.	Marissa Hines	2019	7.51
10.	Chelsea Wintzinger	2011	7.39

ACES

	PLAYER	YEAR	ACES
1.	Brenna McIlroy	2018	48
2.	Jesse Earl	2016	46
3.	Jesse Earl	2017	42
4.	Jesse Earl	2015	39
5.	Brenna McIlroy	2016	36
6.	Chelsea Wintzinger	2013	35
	Fallan Lanham	**2022**	**35**
8.	Courtney Crable	2014	33
9.	Brenna McIlroy	2015	32
10.	Sara Shanks	2008	30
	Alexa Filley	2015	30
	Sarah Morton	**2022**	**30**

ACES PER SET (MIN. 15 ACES)

	PLAYER	YEAR	AVG.
1.	Brenna McIlroy	2018	0.46
2.	Jesse Earl	2017	0.41
3.	Jesse Earl	2016	0.37
4.	Chelsea Wintzinger	2013	0.34
5.	**Jordan Sinness**	**2022**	**0.33**
6.	Jesse Earl	2015	0.32
	Brenna McIlroy	2016	0.32
8.	**Fallan Lanaham**	**2022**	**0.29**
9.	Courtney Crable	2014	0.27
10.	Brenna McIlroy	2015	0.26

DEFENSIVE RECORDS

DIGS

	PLAYER	YEAR	DIGS
1.	Jesse Earl	2016	612
2.	Jesse Earl	2017	529
3.	Jesse Earl	2015	516
4.	Bella Rosenthall	2021	495
5.	Sarah Wroblicky	2013	481
6.	Liz Crouch	2010	469
7.	**Sarah Morton**	**2022**	**457**
8.	Liz Crouch	2009	453
9.	Alyssa Ivey	2014	434
10.	Sarah Wroblicky	2012	431

DIGS PER SET (MIN. 100 DIGS)

	PLAYER	YEAR	AVG.
1.	Jesse Earl	2017	5.19
2.	Jesse Earl	2016	4.98
3.	Bella Rosenthall	2021	4.81
4.	Sarah Wroblicky	2013	4.62
5.	Jesse Earl	2015	4.26
6.	Liz Crouch	2009	4.08
7.	Alyssa Ivey	2014	4.02
8.	Liz Crouch	2010	4.01
9.	Sarah Wroblicky	2012	3.99
10.	**Sarah Morton**	**2022**	**3.84**

BLOCKS - SOLO

	PLAYER	YEAR	BLOCKS
1.	**Kendal Kemp**	**2022**	**26**
2.	Katherine Culwell	2012	25
3.	Tatum Shipes	2021	22
4.	Sarah Bullock	2012	18
	Jessica Glover	2008	18
	Anna Stevenson	2018	18
7.	Kelly Fidero	2011	17
	Sarah Bullock	2011	17
9.	Katherine Culwell	2013	16
	Camila Jersonsky	2013	16

BLOCKS - ASSISTS

	PLAYER	YEAR	BLOCKS
1.	**Kendal Kemp**	**2022**	**154**
2.	Tatum Shipes	2021	120
3.	Camila Jersonsky	2012	108
4.	**Chelsey Harmon**	**2022**	**103**
5.	Lauren Mellor	2009	90
6.	Camila Jersonsky	2013	89
7.	Breanna Barksdale	2014	87
8.	Courtney McDonald	2012	84
9.	Breanna Barksdale	2016	83
10.	Breanna Barksdale	2015	82

TOTAL BLOCKS

	PLAYER	YEAR	BLOCKS
1.	**Kendal Kemp**	**2022**	**180**
2.	Tatum Shipes	2021	142
3.	Camila Jersonsky	2012	119
4.	**Chelsey Harmon**	**2022**	**107**
5.	Camila Jersonsky	2013	105
6.	Breanna Barksdale	2014	101
7.	Lauren Mellor	2009	97
	Breanna Barksdale	2016	97
9.	Breanna Barksdale	2015	94
10.	Anna Stevenson	2018	91

BLOCKS PER SET (MIN. 50 BLOCKS)

	PLAYER	YEAR	BLOCKS
1.	**Kendal Kemp**	**2022**	**1.48**
2.	Tatum Shipes	2021	1.42
3.	Anna Stevenson	2018	1.15
4.	Camila Jersonsky	2012	1.09
5.	Camila Jersonsky	2013	1.01
6.	Chloe Rowand	2011	0.97
7.	Breanna Barksdale	2014	0.91
8.	Stephanie Campbell	2015	0.90
9.	Camila Jersonsky	2011	0.89
10.	Lauren Mellor	2009	0.88
	Chelsey Harmon	**2022**	**0.88**

Active student-athletes are listed in **BOLD**.

TEAM SINGLE-SEASON RECORDS [OVERALL]

SETS (GAMES) PLAYED

	SETS	YEAR
1.	141	1988
2.	139	1990
3.	138	1991
4.	128	1989
5.	124	2006
6.	123	2016
7.	**122**	**2022**
8.	121	1994
	121	2010
	121	2015

OFFENSIVE RECORDS

HITTING PERCENTAGE

	PCT.	YEAR
1.	.268	1998
2.	.260	1997
3.	**.235**	**2022**
4.	.233	1988
5.	.231	2010
6.	.230	2000
7.	.223	2018
8.	.220	2013
9.	.219	1991
10.	.217	2009

KILLS

	KILLS	YEAR
1.	1,938	1988
2.	1,915	1991
3.	1,854	1997
4.	1,846	1995
5.	1,815	1999
6.	1,807	1990
7.	1,737	1994
8.	1,725	2006
9.	1,660	2007
10.	1,645	2016

ATTACKS

	ATTACKS	YEAR
1.	4,851	1991
2.	4,819	1994
3.	4,763	1995
4.	4,751	1999
5.	4,701	2006
6.	4,666	1988
7.	4,635	1990
8.	4,583	2016
9	4,569	2007
10.	4,437	2015

KILLS PER SET

	K/S	YEAR
1.	16.70	1997
2.	15.91	1995
3.	15.78	1999
4.	15.11	2000
5.	15.06	1998
6	14.69	2007
7.	14.38	2004
8.	14.36	1994
9.	13.91	2006
10.	13.88	1991

ASSISTS

	ASSISTS	YEAR
1.	1,807	1991
2.	1,686	1988
3.	1,640	1997
4.	1,635	1990
5.	1,615	1999
6.	1,610	1995
7.	1,583	2006
8	1,553	2007
9.	1,546	1994
10.	1,540	2016

ASSISTS PER SET

	AST/S	YEAR
1.	14.77	1997
2.	14.04	1999
3.	13.88	1995
4	13.74	2007
5.	13.54	2000
6.	13.33	1998
7.	13.16	2004
8.	13.09	1991
9.	12.91	2013
10.	12.82	2017

ACES

	ACES	YEAR
1.	403	1990
2.	382	1988
3.	358	1991
4.	344	1989
5.	297	1986
6.	274	1987
7.	201	1998
8.	196	1999
9.	193	1993
10.	187	2007

DEFENSIVE RECORDS

DIGS

	DIGS	YEAR
1.	2,065	1988
2.	1,957	2006
3	1,950	2007
4.	1,890	2015
5.	1,878	2016
6.	1,858	1986
7.	1,844	1994
8.	1,809	2012
9.	1,792	2013
	1,792	1999

DIGS PET SET

	D/S	YEAR
1.	17.26	2007
2.	17.20	1986
3.	16.89	1992
4.	16.60	2012
5.	16.59	2013
6.	16.13	2017
7.	15.78	2006
8.	15.62	2015
9.	15.58	1999
10.	15.27	2015

TOTAL BLOCKS

	BLOCKS	YEAR
1.	360.0	1989
2.	343.5	1990
3.	329.5	1988
4.	**312.0**	**2022**
5.	310.5	1999
6.	294.0	1995
7.	285.0	1994
8.	279.5	1998
9.	276.0	2006
10.	274.0	2000

BLOCKS - SOLO

	BLOCKS	YEAR
1.	152	1990
2.	145	1988
3.	134	1991
4.	122	1989
5.	88	1986
6.	83	1998
7.	80	2003
8.	79	2006
9.	76	2011
	76	1987

BLOCKS - ASSISTS

	BLOCKS	YEAR
1.	**520**	**2022**
2.	486	1995
3.	481	1994
4.	476	1989
5.	471	1999
6.	456	2000
7.	417	2021
8.	394	2006
9.	393	1998
10.	383	1990

BLOCKS PER SET

	BLK/S	YEAR
1.	2.81	1989
2.	2.70	1999
3.	**2.56**	**2022**
4.	2.54	2000
	2.54	1998
6.	2.53	1995
7.	2.47	1990
8.	2.44	2021
9.	2.39	1993
10.	2.37	2012

TEAM SINGLE-SEASON RECORDS [25-POINT RALLY ERA]

SETS (GAMES) PLAYED

	SETS	YEAR
1.	123	2016
2.	**122**	**2022**
3.	121	2010
	121	2015
5.	120	2008
6.	115	2014
7.	113	2009
8.	109	2012
9.	108	2011
	108	2013

OFFENSIVE RECORDS

HITTING PERCENTAGE

	PCT.	YEAR
1.	**.235**	**2022**
2.	.230	2010
3.	.224	2018
4.	.220	2013
5.	.217	2009
6.	.216	2012
7.	.215	2011
8.	.209	2017
9.	.207	2016
10.	.203	2021

KILLS

	KILLS	YEAR
1.	1,645	2016
2.	1,588	2015
3.	1,544	2010
4.	**1,505**	**2022**
5.	1,498	2013
6.	1,484	2014
7.	1,463	2012
8.	1,453	2009
9.	1,400	2011
10.	1,398	2008

ATTACKS

	ATTACKS	YEAR
1.	4,583	2016
2.	4,437	2015
3.	4,076	2014
4.	4,049	2010
5.	4,009	2012
6.	3,987	2013
7.	**3,933**	**2022**
8.	3,923	2017
9.	3,882	2009
10.	3,855	2008

KILLS PER SET

	K/S	YEAR
1.	12.87	2013
2.	13.68	2017
3.	13.43	2012
4.	13.37	2016
5.	13.12	2015
6.	12.96	2011
7.	12.90	2014
8.	12.86	2009
9.	12.76	2010
10.	12.60	2018

ASSISTS

	ASSISTS	YEAR
1.	1,540	2016
2.	1,488	2015
3.	1,439	2010
4.	1,400	2014
5.	1,394	2013
6.	**1,393**	**2022**
7.	1,384	2009
8.	1,378	2012
9.	1,308	2017
10.	1,299	2011

ASSISTS PER SET

	AST/S	YEAR
1.	13.90	2013
2.	12.82	2017
3.	12.64	2012
4.	12.52	2016
5.	12.30	2015
6.	12.25	2009
7.	12.17	2014
8.	12.03	2011
9.	11.90	2010
10.	11.71	2018

ACES

	ACES	YEAR
1.	**184**	**2022**
2.	173	2016
3.	153	2010
4.	146	2015
5.	131	2017
6.	122	2018
7.	120	2008
8.	119	2009
9.	116	2013
10.	113	2014

DEFENSIVE RECORDS

DIGS

	DIGS	YEAR
1.	1,890	2015
2.	1,878	2016
3.	1,809	2012
4.	1,792	2013
5.	1,693	2014
6.	1,668	2010
7.	1,645	2017
8.	1,633	2021
9.	1,603	2009
10.	1,594	2008

DIGS PET SET

	D/S	YEAR
1.	16.6	2012
	16.6	2013
3.	16.13	2017
4.	15.90	2021
5.	15.62	2015
6.	15.27	2016
7.	14.72	2014
8.	14.60	2019
9.	14.19	2009
10.	13.94	2011

TOTAL BLOCKS

	BLOCKS	YEAR
1.	**312**	**2022**
2.	258	2012
3.	251.5	2021
4.	243.5	2010
5.	239	2015
6.	231	2014
7.	220.5	2011
8.	210	2016
	210	2018
10.	207	2009

BLOCKS - SOLO

	BLOCKS	YEAR
1.	76	2011
2.	69	2014
3.	65	2010
4.	64	2008
5.	63	2012
	63	2019
7.	60	2016
8.	58	2015
9.	**52**	**2022**
10.	46	2018

BLOCKS - ASSISTS

	BLOCKS	YEAR
1.	**520**	**2022**
2.	417	2021
3.	390	2012
4.	362	2015
5.	357	2010
6.	332	2009
7.	328	2018
8.	324	2014
9.	319	2013
10.	300	2016

BLOCKS PER SET

	BLK/S	YEAR
1.	**2.56**	**2022**
2.	2.44	2021
3.	2.40	2012
4.	2.16	2020
5.	2.04	2011
6.	2.01	2010
7.	2.00	2014
	2.00	2018
9.	1.97	2015
10.	1.93	2019

TEAM MATCH RECORDS

TEAM KILLS - SIDEOUT ERA

	KILLS	OPPONENT (SETS)	DATE
1.	114	vs. Kentucky (5)	10/5/97
2.	107	at Tulane (5)	11/10/90
3.	99	vs. Georgia Tech (5)	9/14/95
4.	96	vs. Butler (5)	9/10/94
5.	95	vs. Pittsburgh (5)	9/13/91
6.	94	vs. Lamar (5)	9/24/88
7.	91	vs. LSU (5)	11/13/94
8.	90	at Ole Miss (5)	10/13/96
9.	89	vs. Arkansas (4)	10/20/96
10.	88	at Rhode Island (5)	9/5/97
	88	vs. Mississippi State (4)	10/24/97
	88	vs. Mississippi State (5)	11/12/00

TEAM KILLS - RALLY ERA

	KILLS	OPPONENT (SETS)	DATE
1.	84	vs. Virginia Tech (5)	9/2/06
	84	at Georgia (5)	9/17/06
3.	82	vs. Georgia Southern (5)	9/2/05
4.	81	at Mercer (5)	9/8/04
5.	80	vs. Kentucky (5)	10/1/06
	80	vs. Ole Miss (5)	10/24/03
7.	79	at Alabama (5)	10/30/11
8.	77	vs. Ole Miss (5)	10/26/18
9.	75	at South Carolina (5)	11/16/14
	75	at Georgia (5)	11/2/14
	75	vs. Green Bay (5)	9/5/13
	75	vs. Tennessee State (4)	8/25/07
	75	vs. Arkansas (5)	10/8/04
	75	at LSU (5)	10/25/15

TEAM ASSISTS - RALLY ERA

	AST.	OPPONENT (SETS)	DATE
1.	79	vs. Georgia Southern (5)	9/2/05
2.	77	at Mercer (5)	9/8/04
3.	76	at Georgia (5)	9/17/06
4.	74	vs. South Carolina (5)	10/5/14
	74	at Alabama (5)	10/30/11
	74	vs. Ole Miss (5)	9/24/03
7.	72	at Georgia (5)	11/2/14
	72	vs. Tennessee State (4)	8/25/07
	72	at LSU (5)	10/25/15
	72	vs. Ole Miss (5)	10/26/18

TEAM DIGS - RALLY ERA

	DIGS	OPPONENT (SETS)	DATE
1.	112	at LSU (5)	11/15/13
2.	109	at LSU (5)	10/25/15
3.	107	vs. Northwestern State (5)	9/20/14
4.	**105**	**vs. Nicholls St. (4)**	**9/17/21**
5.	99	at Ole Miss (5)	10/18/16
6.	97	vs. Georgia (4)	11/7/07
	97	vs. LSU (5)	10/5/15
	97	at Tennessee (5)	10/4/17
9.	94	at Tennessee (5)	11/16/12
10.	93	at Georgia (5)	9/17/06
	93	vs. Tennessee (4)	11/9/17

TEAM ACES - RALLY ERA

	ACES	OPPONENT (SETS)	DATE
1.	18	vs. Delaware State (3)	9/13/03
2.	16	vs. Tennessee State (4)	8/25/07
	16	vs. Southeastern Louisiana (3)	9/9/06
4.	14	vs. Troy (3)	8/27/10
	14	vs. Alabama State (3)	9/5/03
6.	13	vs. Tennessee State (5)	8/30/19
	13	at SMU (5)	8/26/06
	13	vs. Mississippi State (5)	10/26/03
9.	12	vs. Louisiana Tech (4)	9/7/07
	12	at Lafayette (3)	9/12/03
	12	vs. Grambling State (3)	9/1/05

TEAM TOTAL BLOCKS - RALLY ERA

	BLK	OPPONENT (SETS)	DATE
1.	**18.0**	**vs. Georgia (5)**	**10/9/22**
	18.0	**vs. Alabama (5)**	**10/2/21**
	18.0	vs. South Florida (5)	9/13/14
4.	**17.0**	**vs. Troy (4)**	**9/10/22**
	17.0	**at Arkansas (5)**	**10/10/21**
	17.0	**at South Carolina (4)**	**10/29/20**
	17.0	at Georgia Southern (5)	9/12/09
	17.0	vs. Mississippi State (5)	11/5/04
9.	**16.5**	**at Alabama (4)**	**9/24/22**
10.	16.0	vs. Tennessee (4)	11/9/14
	16.0	vs. Ole Miss (5)	10/24/03

TEAM HITTING - ALL ERAS

	PCT.	OPPONENT (SETS)	DATE
1.	.530 (41-6-66)	vs. LSU (3)	11/2/97
2.	.514 (65-11-105)	at Ole Miss (3)	10/18/98
3.	.489 (52-6-94)	vs. Alabama A&M (3)	8/29/09
4.	.487 (46-8-78)	vs. Navy (3)	9/15/00
5.	.485 (38-6-66)	vs. Drexel (3)	9/10/93
	.485 (53-5-99)	vs. Eastern Illinois (3)	9/1/18
7.	.474 (52-7-95)	at South Carolina (3)	10/26/12
8.	.472 (40-6-72)	vs. Delaware State (3)	9/13/03
9.	.471 (54-5-104)	vs. Mississippi State (3)	11/29/14
10.	.469 (35-5-64)	vs. Alabama A&M (3)	8/28/09
11.	.468 (N/A)	vs. Alabama State (3)	10/8/87
12.	.462 (52-9-93)	at Georgia State (3)	8/28/07
13.	.455 (55-9-101)	vs. Alabama (3)	11/10/98
14.	.450 (42-6-80)	vs. Mercer (3)	9/5/13
15.	.448 (50-11-87)	vs. Grambling (3)	9/1/05
16.	.440 (43-10-75)	vs. Chicago State (3)	9/11/99
	.440 (55-11-100)	vs. UAB (3)	9/3/00
18.	.429 (49-10-91)	at LSU (3)	9/26/97
19.	.420 (45-8-88)	vs. Lipscomb (3)	9/20/03
20.	.422 (43-8-83)	at Georgia Tech (3)	8/25/17

Records set in the Brent Crouch era are listed in **BOLD**.

TEAM MATCH RECORDS (BY SET)

KILLS

SETS	KILLS	OPPONENT	DATE
3s	76	vs. LSU	10/18/96
4s	89	vs. Arkansas	10/20/9
5s	114	vs. Kentucky	10/5/97

ATTACKS

SETS	ATT.	OPPONENT	DATE
3s	160	vs. South Carolina	10/19/97
4s	213	at Ole Miss	10/3/93
5s	229	at LSU	11/15/13

HITTING PERCENTAGE (MIN. 10 KILLS)

SETS	PCT.	OPPONENT	DATE
3s	.530 (41-6-66)	vs. LSU	11/2/97
4s	.365 (70-20-137)	vs. Alabama	11/6/97
5s	.362 (74-20-149)	at Minnesota	9/19/98

BLOCKS - SOLO

SETS	BLK	OPPONENT	DATE
3s	8 (3x)	last, vs. IUPUI	9/4/98
4s	10	at Tennessee Tech	10/14/88
5s	13	vs. NC State	9/21/91

BLOCKS - ASSISTS

SETS	BLK	OPPONENT	DATE
3s	27	at Samford	10/3/00
4s	**32**	**at South Carolina**	**10/29/20**
5s	28 (3x)	last, vs. Mississippi State	11/12/00

TOTAL BLOCKS

SETS	BLK	OPPONENT	DATE
3s	15.0	vs. Alabama	11/5/93
	15.0	at South Carolina	10/17/10
4s	**17.0**	**vs. Troy**	**9/10/22**
	17.0	**at South Carolina**	**10/29/20**
5s	**18.0**	**vs. Georgia**	**10/9/22**
	18.0	vs. South Florida	9/13/14

DIGS

SETS	DIGS	OPPONENT	DATE
3s	76	at Ole Miss	11/16/07
4s	115	vs. NE Louisiana	9/12/86
5s	117	vs. Central Florida	11/8/86

ASSISTS

SETS	AST	OPPONENT	DATE
3s	60	vs. Pittsburgh	8/31/97
4s	77	vs. Mississippi State	10/24/97
5s	100	vs. Kentucky	10/5/97

SERVICE ACES

SETS	ACE	OPPONENT	DATE
3s	18	vs. Delaware State	9/13/03
4s	16	vs. Tennessee State	8/25/07
5s	13	vs. Tennessee State	8/30/19
	13	vs. Mississippi State	10/26/03

INDIVIDUAL MATCH RECORDS - SIDEOUT ERA (PRE-2001)

INDIVIDUAL KILLS

	KILLS	PLAYER-OPPONENT (SETS)	DATE
1.	34	Bridgitte Sims vs. Tulane (5)	11/10/90
2.	33	Brooke McCarley at Rhode Island (5)	9/5/97
3.	32	Jaunelle Hamilton vs. Kentucky (5)	10/5/97
4.	31	Jaunelle Hamilton vs. Miss. State (5)	11/12/00
	31	Allyson Beecroft vs. LSU (5)	10/14/94
	30	Rani Whitson vs. Butler (5)	9/10/94
	30	Gretchen Thompson vs. Central Fla. (5)	11/8/86
8.	29	Brooke McCarley at Kansas (4)	9/11/99
	29	Jaunelle Hamilton at Alabama (5)	11/5/98
	29	Brooke McCarley vs. Kentucky (5)	10/5/97
	29	Terri Duckworth vs. Lamar (5)	9/24/88
12.	28	Brooke McCarley at Georgia (5)	9/22/00
	28	Terri Duckworth vs. Northern Iowa (5)	9/10/88
14.	27	Nicole Sandifer vs. Miss. State (5)	11/12/00
	27	Brooke McCarley at Houston (5)	9/18/99
	27	Brooke McCarley at Alabama (5)	11/5/98
	27	Jaunelle Hamilton vs. Ga. State (4)	9/29/98
	27	Jaunelle Hamilton at Ole Miss (5)	11/14/97
	27	Jaunelle Hamilton vs. Miss. State (4)	10/24/97
	27	Allyson Beecroft at LSU (5)	11/13/94
21.	26	Brooke McCarley at Minnesota (5)	9/19/98
	26	Allyson Beecroft at Georgia Tech (5)	9/14/95
	26	Allyson Beecroft vs. Tennessee (4)	9/25/94
	26	Bridgitte Sims vs. N.C. State (5)	9/21/91
25.	25	Jaunelle Hamilton at Ole Miss (4)	10/29/99
	25	Brooke McCarley vs. S. Carolina (4)	10/22/99
	25	Brooke McCarley vs. UAB (3)	9/7/99
	25	Jaunelle Hamilton at LSU (5)	11/15/98
	25	Jaunelle Hamilton at Minnesota (5)	9/19/98
	25	Brooke McCarley vs. Utah State (5)	9/13/97
	25	Brooke McCarley at George Mason (4)	9/12/97
	25	Brooke McCarley vs. Clemson (5)	8/29/97

INDIVIDUAL HITTING PCT. (MIN. 12 KILLS)

	PCT.	PLAYER-OPPONENT (SETS)	DATE
1.	.813 (13-0-16)	Laura Coakley vs. UNC-Asheville (4)	9/28/91
2.	.750 (25-1-32)	Jaunelle Hamilton vs. Ole Miss (4)	10/29/99
3.	.731 (20-1-26)	Jaunelle Hamilton vs. Ole Miss (3)	10/18/98
4.	.706 (12-0-17)	Terri Duckworth vs. Georgia Tech (3)	11/14/88
5.	.667 (17-1-24)	Jaunelle Hamilton vs. Northeastern (3)	9/6/97
	.667 (12-2-15)	Bridgitte Sims vs. Eastern Kentucky (3)	9/9/89
7.	.654 (18-1-26)	Rani Whitson at Kentucky (3)	10/27/96
8.	.639 (25-2-36)	Jaunelle Hamilton at Minnesota (5)	9/19/98
9.	.636 (22-1-33)	Jaunelle Hamilton vs. Miss. State (4)	9/24/99
10.	.619 (15-2-21)	Laura Coakley vs. W. Carolina (3)	9/17/93

INDIVIDUAL TOTAL BLOCKS

	BLK (S-A)	PLAYER-OPPONENT (SETS)	DATE
1.	14 (3-11)	Tory Gutierrez vs. Georgia State (4)	10/3/89
2.	12 (2-10)	Jaunelle Hamilton vs. Miss. State (5)	11/12/00
	12 (3-9)	La'Toi Finley at Georgia Tech (5)	9/14/95
4.	11 (2-9)	Jaunelle Hamilton at Miss. State (5)	10/31/99
	11 (2-9)	Jaunelle Hamilton vs. Georgia (4)	10/24/99
	11 (1-10)	Rani Whitson at Georgia (4)	10/8/95
	11 (3-8)	Rani Whitson vs. Tennessee (4)	9/25/94
8.	10 (2-8)	Jaunelle Hamilton at Ga. State (4)	10/12/99
	10 (2-8)	Michelle Knox at Kansas (4)	9/11/99
	10 (4-6)	Shannon Kiracofe vs. Ole Miss (5)	10/4/91
	10 (5-5)	Gina Thomas vs. Florida (4)	10/12/90
	10 (2-8)	Mary Olks at Clemson (4)	9/15/89
13.	9 (1-8)	Traci Price vs. George Mason (5)	9/4/99
	9 (0-9)	Jaunelle Hamilton vs. GeorgeMason (5)	9/4/99
	9 (0-9)	Jaunelle Hamilton at Florida State (5)	9/1/99
	9 (1-8)	Jaunelle Hamilton at W. Michigan (4)	9/5/98
	9 (2-7)	Jaunelle Hamilton vs. Utah State (5)	9/13/97
	9 (1-8)	Jaunelle Hamilton at UMBC (3)	9/13/97
	9 (3-6)	Jaunelle Hamilton at Providence (5)	9/9/97
	9 (2-7)	Rani Whitson vs. Georgia (4)	9/29/96
	9 (2-7)	Rani Whitson at Arkansas (5)	11/11/94
	9 (0-9)	Krista Singleton vs. LSU (5)	10/14/94
	9 (1-8)	Tory Gutierrez vs. UNC (5)	9/7/90
	9 (1-8)	Tory Gutierrez vs. Ole Miss (4)	11/3/89
	9 (3-6)	Gina Thomas vs. South Florida (4)	10/26/89
	9 (4-5)	Gina Thomas at Florida (5)	11/20/88

INDIVIDUAL SERVICE ACES

	ACES	PLAYER-OPPONENT (SETS)	DATE
1.	10	Jenifer Kleyn vs. Seneca (3)	10/5/90
	10	Jenifer Kleyn at Ole Miss (5)	9/28/90
3.	9	Jenifer Kleyn vs. Montevallo (5)	9/10/91
	9	Jenifer Kleyn vs. Fla. International (3)	9/6/91
	9	Ann Schelling at Huntingdon (5)	10/20/86
6.	8	Jenifer Kleyn vs. Eastern Kentucky (3)	9/21/91
	8	Terri Duckworth at UAB (4)	11/1/88
8.	7	Lori Russell at Kentucky (4)	10/25/91
	7	Jenifer Kleyn vs. Tennessee (4)	11/2/90
	7	Jenifer Kleyn vs. Utah (3)	9/22/89
	7	Jenifer Kleyn vs. Alabama (5)	9/16/89
	7	Jenny Fisler at Western Carolina (3)	10/16/88

INDIVIDUAL ASSISTS

	AST	PLAYER-OPPONENT (SETS)	DATE
1.	92	Piper Craig vs. Kentucky (5)	10/5/97
2.	87	Chris Murphy at Georgia Tech (5)	9/14/95
3.	78	Tama English vs. LSU (5)	11/13/94
	76	Piper Craig vs. Arkansas (4)	10/20/96
5.	75	Mary Orndorff vs. Lamar (5)	9/24/88
6.	74	Meghan Keck vs. Mississippi State (5)	11/12/00
	74	Traci Price at Houston (5)	9/18/99
8.	73	Piper Craig vs. Mississippi State (4)	10/24/97
	73	Chris Murphy at LSU (5)	9/22/95
	73	Janel Newkirk vs. Pittsburgh (5)	9/13/91
11.	72	Traci Price at Georgia (5)	9/22/00
	72	Piper Craig at Alabama (5)	11/5/98
	72	Piper Craig vs. Ole Miss (5)	10/26/97
	72	Piper Craig at Rhode Island (5)	9/5/97
	72	Piper Craig vs. Arkansas (5)	11/18/95
	72	Piper Craig at Ole Miss (5)	11/10/95

INDIVIDUAL DIGS

	DIGS	PLAYER-OPPONENT (SETS)	DATE
1.	34	Gretchen Thompson at NE La. (4)	9/12/86
2.	30	Lori Russell at Butler (5)	9/5/92
3.	29	Gretchen Thompson vs. Virginia Tech (4)	9/2/89
4.	28	Carol Hall vs. Central Florida (5)	11/8/86
5.	27	Sarah Watson vs. Butler (5)	9/10/94
	27	Allyson Beecroft vs. Butler (5)	9/10/94
7.	26	Gretchen Thompson vs. Illinois State (4)	9/8/98
	26	Sarah Watson at Morehead State (5)	10/24/94
	26	Allyson Beecroft at North Carolina (5)	9/25/93
	26	Lori Russell vs. North Carolina (5)	9/26/92
11.	25	Stephanie Jackson at Ga State (4)	10/12/99
	25	Stephanie Jackson at Houston (5)	9/18/99
	25	Emily Suter at Ole Miss (5)	11/14/97
	25	Stephanie Fine at Georgia Tech (5)	9/14/95
	25	Allyson Beecroft at Ole Miss (5)	11/10/93
	25	Stephanie Fine vs. SW Missouri St. (5)	9/4/93
	25	Bridgette Sims at Kentucky (5)	11/10/91

INDIVIDUAL MATCH RECORDS - RALLY ERA (2001-PRESENT)

INDIVIDUAL KILLS

	KILLS	PLAYER-OPPONENT (SETS)	DATE
1.	30	Ashlee Johns vs. Arkansas (5)	10/8/04
2.	**29**	**Rebekah Rath at Arkansas (4)**	**10/9/21**
3.	27	Kelly Fidero at Alabama (5)	10/30/11
4.	**26**	**Akasha Anderson vs Mississippi St. (5)**	**9/28/22**
	26	Jessica Glover at Georgia (5)	9/17/06
	26	Camila Lago vs. Mississippi State (5)	10/26/03
7.	25	Macy Reece vs. South Florida (5)	9/13/14
	25	Rachel Shanks vs. Georgia (4)	11/7/07
	25	Jelena Sekulic at Arkansas (5)	10/7/07
	25	Rachel Shanks vs. Virginia Tech (5)	9/2/06
	25	Jennifer Amobi vs. Tennessee (4)	11/19/04
	25	**Rebekah Rath at Georgia St. (4)**	**8/26/22**

INDIVIDUAL HITTING PCT. (MIN. 12 KILLS)

	PCT.	PLAYER-OPPONENT (SETS)	DATE
1.	.773 (17-0-22)	Ashlee Johns vs. Delaware State (3)	9/13/03
2.	.722 (14-1-18)	Jonelle Wallace vs. Beth.-Cook. (3)	9/5/08
3.	**.706 (12-0-17)**	**Chelsey Harmon vs. Jackson St. (3)**	**9/17/22**
4.	.688 (12-1-16)	Shaina White vs. American (3)	9/8/18
5.	.667 (16-0-24)	Jonelle Wallace at Georgia (5)	11/24/10
6.	.650 (13-0-20)	Breanna Barksdale at Arkansas (5)	10/30/15
7.	.647 (13-1-17)	Alyssa Davis vs Jacksonville State (5)	9/8/09
8.	.632 (12-0-19)	Courtney McDonald vs. Kentucky (5)	10/23/11
	.632 (12-0-19)	Camila Jersonsky vs. Austin Peay (4)	9/3/11
10.	.619 (14-1-21)	Camila Jersonsky vs. Miss. State (3)	11/3/13
	.619 (14-1-21)	Breanna Barksdale vs. Samford (4)	8/29/15
	.619 (14-1-21)	Shaina White vs. Furman (4)	8/26/17

INDIVIDUAL TOTAL BLOCKS

	BLK (S-A)	PLAYER-OPPONENT (SETS)	DATE
1.	**12 (2-10)**	**Tattum Shipes vs Alabama (4)**	**10/2/21**
	11 (4-7)	Breanna Barksdale at Florida (4)	11/23/16
3.	**10 (1-9)**	**Kendal Kemp vs. Georgia (5)**	**10/9/22**
	10 (1-9)	**Kendal Kemp vs. Georgia (4)**	**10/8/22**
	10 (2-8)	**Chelsey Harmon vs Troy (4)**	**9/10/22**
	10 (1-9)	**Tatum Shipes at Arkansas (4)**	**10/9/21**
7.	10 (0-10)	Stephanie Campbell vs. St. John's (5)	9/19/15
	10 (2-8)	Julie Bosler vs. South Carolina (5)	9/15/06
	10 (3-7)	Julie Bosler vs. Mississippi State (5)	11/5/04
	10 (2-8)	Julie Bosler vs. Mississippi State (5)	10/2/03
	10 (1-9)	Bailey Veit vs. Mercer (5)	9/20/03

INDIVIDUAL SERVICE ACES

	ACES	PLAYER-OPPONENT (SETS)	DATE
1.	7	Katherine Culwell vs. Tennessee (3)	11/22/13
	7	Maira Mogollon vs. Delaware State (3)	9/13/03
3.	6	Brenna McIlroy at Missouri (4)	10/19/18
	6	Whitney Jacob vs. Arkansas (5)	10/15/06
5.	5	Rebekah Rath at Texas A&M (5)	11/5/21
6.	5	Jesse Earl at Florida State (5)	9/16/17
	5	Jesse Earl at Georgia (4)	10/2/16
	5	Alexa Filley vs. LSU (5)	10/4/15
	5	Liz Crouch vs. Troy (3)	8/27/10
	5	Rachel Shanks at South Alabama (3)	9/9/06
	5	Whitney Jacob vs. Louisiana-Monroe (3)	8/25/06
	5	Whitney Jacob vs. Mississippi State (4)	10/23/05
	5	Rachel Shanks vs. Clemson (3)	9/17/05
	5	Whitney Jacob vs. Grambling (3)	9/1/05
	5	Maira Mogollon vs. Mississippi State (5)	10/26/03
	5	Maira Mogollon at Lafayette (3)	9/12/03
	5	Maira Mogollon vs. Bethune-Cookman (4)	9/6/03
	5	Jennifer Buckert vs. Alabama State (3)	9/5/03
	5	Brittany Diaz vs. Marist (4)	9/7/02
	5	Laura Hastings vs. Western Michigan (3)	9/1/01
	5	Grace Boyd at South Carolina (3)	10/26/01

INDIVIDUAL ASSISTS

	AST	PLAYER-OPPONENT (SETS)	DATE
1.	76	Jordan Elliott at Mercer (5)	9/8/04
2.	71	Maira Mogollon vs. Ole Miss (5)	10/24/03
3.	68	Michele Ashmore vs. Georgia Southern (5)	9/2/05
4.	66	Joanna Pappas at Georgia (5)	9/17/06
5.	65	Maira Mogollon vs. Arkansas (5)	10/8/04
	65	Nicki Gerig vs. Tennessee State (4)	8/25/07
7.	64	Jordan Elliott vs. Iowa State (5)	9/4/04
8.	63	Alexa Filley vs. South Carolina (5)	10/5/14
	63	Maira Mogollon vs. Xavier (4)	11/26/04
	63	Sara Shanks at Arkansas (5)	10/7/07

INDIVIDUAL DIGS

	DIGS	PLAYER-OPPONENT (SETS)	DATE
1.	37	Payton White vs. Butler (5)	8/31/19
2.	36	Jelena Sekulic at Kentucky (5)	11/17/06
	36	Jesse Earl at Tennessee (5)	10/4/17
4.	34	Bailey Veit vs. Georgia Southern (5)	9/2/05
	34	Jesse Earl at Mississippi State (5)	11/13/15
6.	**33**	**Bella Rosenthall vs. Missouri (5)**	**10/17/21**
7.	33	Sarah Wroblicky at LSU (5)	11/15/13
	33	Jesse Earl at LSU (4)	11/15/17
9.	31	Liz Crouch at Mississippi State (3)	9/18/09
10.	30	Liz Crouch vs. Georgia (4)	11/7/07
	30	Jesse Earl at Florida State (5)	9/16/17

Records set in the Brent Crouch era are listed in **BOLD**

INDIVIDUAL MATCH RECORDS (BY SET)

KILLS

SETS	KILLS	PLAYER-OPPONENT	DATE
3s	25	Brooke McCarley vs. UAB	9/7/99
4s	29	Rebekah Rath at Arkansas	10/9/21
	29	Brooke McCarley at Kansas	9/11/99
5s	34	Bridgitte Sims vs. Tulane	11/10/90

ATTACKS

SETS	ATT.	PLAYER-OPPONENT	DATE
3s	56	Allyson Beecroft at Florida	9/30/94
4s	75	Rebekah Rath at Arkansas	10/9/21
5s	84	Rebekah Rath at Texas A&M	11/4/17

HITTING PERCENTAGE (MIN. 10 KILLS)

SETS	PCT.	PLAYER	DATE
3s	.773 (17-0-22)	Ashlee Johns	9/13/03
4s	.813 (13-0-16)	Laura Coakley	9/28/91
5s	.714 (10-0-14)	Dalia Naidzinaviciut	9/2/05

BLOCKS - SOLO

SETS	BLK	PLAYER-OPPONENT	DATE
3s	5	Gina Thomas vs. Georgetown	9/13/90
4s	5	Gina Thomas vs. Florida	10/12/90
5s	6	Tory Gutierrez vs. Louisville	10/21/89
	6	Lisa Harvey vs. Tuskegee	10/7/86

BLOCKS - ASSISTS

SETS	BLK	PLAYER-OPPONENT	DATE
3s	**9 (3x)**	**last, Kendal Kemp vs Belmont**	**8/26/22**
4s	11	Tory Gutierrez vs. Georgia State	10/3/89
5s	10	Jaunelle Hamilton vs. Mississippi St.	11/12/00
	10	Stephanie Campbell vs. St. John's	9/19/15

TOTAL BLOCKS

SETS	BLK	PLAYER-OPPONENT	DATE
3s	**9 (4x)**	**last, Kendal Kemp vs. Belmont**	**8/26/22**
4s	14	Tory Gutierrez vs. Georgia State	10/3/89
5s	12	Jaunelle Hamilton vs. Mississippi St.	11/12/00
	12	La'Toi Finley at Georgia Tech	9/14/95

DIGS

SETS	DIGS	PLAYER-OPPONENT	DATE
3s	31	Liz Crouch at Mississippi State	9/18/09
4s	34	Gretchen Thompson vs. ULM	9/12/86
5s	37	Payton White vs. Butler	8/31/19

ASSISTS

SETS	AST	PLAYER-OPPONENT	DATE
3s	64	Piper Craig vs. LSU	10/18/96
4s	76	Piper Craig vs. Arkansas	10/20/96
5s	92	Piper Craig vs. Kentucky	10/5/97

SERVICE ACES

SETS	ACE	PLAYER-OPPONENT	DATE
3s	10	Jenifer Kleyn vs. Seneca	10/5/90
4s	8	Terri Duckworth at UAB	11/1/88
5s	10	Jenifer Kleyn at Ole Miss	9/28/90

1,000 KILLS CLUB

JAUNELLE HAMILTON (1997-2000) — 1,848 KILLS

YEAR	SP	K	K/S	E	TA	PCT.
1997	106	504	4.75	141	1,002	.362
1998	110	499	4.54	130	983	.375
1999	113	447	3.96	152	980	.309
2000	108	398	3.69	109	862	.335
TOTALS	437	1,848	4.23	532	3,827	.344

ALLYSON BEECROFT (1993-1996) — 1,727 KILLS

YEAR	SP	K	K/S	E	TA	PCT.
1993	109	351	3.22	170	918	.197
1994	117	515	4.40	243	1,298	.210
1995	112	446	3.98	239	1,176	.176
1996	94	415	4.41	193	957	.232
TOTALS	432	1,727	4.00	845	4,349	.203

BROOKE MCCARLEY (1997-2000) — 1,704 KILLS

YEAR	SP	K	K/S	E	TA	PCT.
1997	109	526	4.83	149	1,112	.339
1998	110	471	4.28	116	1,055	.336
1999	115	487	4.23	128	1,198	.300
2000	53	220	4.15	62	482	.328
TOTALS	387	1,704	4.40	455	3,847	.325

GINA THOMAS (1988-1992) — 1,467 KILLS

YEAR	SP	K	K/S	E	TA	PCT.
1988	127	261	2.06	132	663	.195
1989	127	355	2.80	153	825	.245
1990	137	396	2.89	125	868	.312
1991	32	113	3.53	25	214	.411
1992	114	342	3.00	105	750	.316
TOTALS	537	1,467	2.73	540	3,319	.279

RACHEL SHANKS (2004-2007) — 1,319 KILLS

YEAR	SP	K	K/S	E	TA	PCT.
2004	61	160	2.62	80	421	.190
2005	87	248	2.85	140	733	.147
2006	124	487	3.93	261	1,316	.172
2007	113	424	3.75	208	1,233	.175
TOTALS	385	1,319	3.43	689	3,703	.170

BRENNA MCILROY (2015-2018) — 1,288 KILLS

YEAR	SP	K	K/S	E	TA	PCT.
2015	121	333	2.75	183	1,043	.144
2016	112	351	3.13	166	1,113	.166
2017	102	292	2.86	147	938	.155
2018	104	312	3.00	128	933	.197
TOTALS	439	1,288	2.93	624	4,027	.165

SARAH BULLOCK (2009-2012) — 1,272 KILLS

YEAR	SP	K	K/S	E	TA	PCT.
2009	113	296	2.62	135	889	.181
2010	117	354	3.03	146	993	.209
2011	98	251	2.56	124	802	.158
2012	106	371	3.50	156	1,090	.197
TOTALS	434	1,272	2.93	561	3,774	.188

BRIDGITTE SIMS (1989-1991) — 1,149 KILLS

YEAR	SP	K	K/S	E	TA	PCT.
1989	121	355	2.93	153	825	.245
1990	130	462	3.55	256	1,093	.188
1991	86	332	3.86	155	810	.219
TOTALS	337	1,149	3.41	564	2,728	.214

JESSICA GLOVER (2005-2008) — 1,137 KILLS

YEAR	SP	K	K/S	E	TA	PCT.
2005	19	18	0.95	8	57	.175
2006	113	374	3.31	200	1,118	.156
2007	108	335	3.10	174	967	.166
2008	119	410	3.45	163	988	.250
TOTALS	359	1,137	3.17	545	3,130	.189

RANI WHITSON (1993-1996) — 1,102 KILLS

YEAR	SP	K	K/S	E	TA	PCT.
1993	78	122	1.56	63	337	.175
1994	121	345	2.85	121	786	.285
1995	115	287	2.50	101	670	.278
1996	106	348	3.28	98	769	.325
TOTALS	420	1,102	2.62	383	2,562	.281

WHITNEY JACOB (2004-2007) — 1,093 KILLS

YEAR	SP	K	K/S	E	TA	PCT.
2004	102	262	2.57	92	568	.299
2005	87	205	2.36	87	459	.257
2006	124	286	2.31	141	703	.206
2007	113	340	3.01	108	792	.293
TOTALS	426	1,093	2.57	428	2,522	.264

JENIFER KLEYN (1988-1991) — 1,070 KILLS

YEAR	SP	K	K/S	E	TA	PCT.
1988	113	238	2.11	113	629	.199
1989	93	126	1.35	67	366	.161
1990	134	311	2.32	183	965	.133
1991	138	395	2.86	182	1,148	.186
TOTALS	478	1,070	2.24	545	3,108	.169

GRETCHEN THOMPSON (1986-1989) — 1,062 KILLS

YEAR	SP	K	K/S	E	TA	PCT.
1986	102	326	3.20	167	856	.196
1987	107	262	2.44	131	734	.178
1988	130	181	1.39	93	533	.165
1989	119	293	2.46	142	790	.191
TOTALS	458	1,062	2.32	533	2,913	.182

KATHERINE CULWELL (2009-2013) — 1,013 KILLS

YEAR	SP	K	K/S	E	TA	PCT.
2009	113	224	1.98	114	661	.166
2010	87	126	1.45	66	417	.144
2012	109	330	3.03	168	1,033	.157
2013	108	333	3.08	156	1,019	.174
TOTALS	417	1,013	2.43	504	3,130	.163

LAURA COAKLEY (1990-1993) — 1,008 KILLS

YEAR	SP	K	K/S	E	TA	PCT.
1990	99	143	1.44	98	410	.110
1991	93	204	2.19	94	438	.251
1992	112	305	2.72	129	889	.198
1993	109	356	3.27	117	894	.267
TOTALS	413	1,008	2.44	438	2,631	.217

1,000 DIGS CLUB

LIZ CROUCH (2007-2010) — 1,703 DIGS

YEAR	SP	DIGS	D/S
2007	93	392	4.22
2008	105	389	3.70
2009	111	453	4.08
2010	117	469	4.01
TOTALS	426	1,703	4.00

JESSE EARL (2015-2017) 1,657 DIGS

YEAR	SP	DIGS	D/S
2015	121	516	4.26
2016	123	612	4.98
2017	102	529	5.19
TOTALS	346	1,657	4.79

GRETCHEN THOMPSON (1986-1989) 1,495 DIGS

YEAR	SP	DIGS	D/S
1986	102	408	4.00
1987	107	385	3.60
1988	130	364	2.80
1989	119	338	2.84
TOTALS	458	1,495	3.26

ALEXA FILLEY (2014-2017) — 1,315 DIGS

YEAR	SP	DIGS	D/S
2014	115	329	2.86
2015	121	313	2.59
2016	123	367	2.98
2017	102	306	3.00
TOTALS	461	1,315	2.85

ALLYSON BEECROFT (1993-1996) 1,249 DIGS

YEAR	SP	DIGS	D/S
1993	109	324	2.97
1994	117	319	2.73
1995	112	309	2.76
1996	94	297	3.16
TOTALS	432	1,249	2.89

SARAH WROBLICKY (2010-2013) 1,238 DIGS

YEAR	SP	DIGS	D/S
2010	30	29	0.97
2011	93	293	3.06
2012	108	431	3.99
2013	108	493	4.56
TOTALS	339	1,238	3.65

SARAH BULLOCK (2009-2012) 1,210 DIGS

YEAR	SP	DIGS	D/S
2009	113	275	2.43
2010	117	306	2.62
2011	98	278	2.84
2012	106	351	3.31
TOTALS	434	1,210	2.79

RACHEL SHANKS (2004-2007) 1,185 DIGS

YEAR	SP	DIGS	D/S
2004	61	129	2.11
2005	87	264	3.03
2006	124	430	3.47
2007	113	362	3.20
TOTALS	385	1,185	3.08

BRENNA MCILROY (2015-2018) — 1,078 DIGS

YEAR	SP	DIGS	D/S
2015	121	291	2.40
2016	112	257	2.29
2017	102	278	2.73
2018	104	252	2.42
TOTALS	439	1,078	2.46

SARAH WATSON (1992-1995) — 1,036DIGS

YEAR	SP	DIGS	D/S
1992	49	122	2.49
1993	109	249	2.28
1994	113	337	2.98
1995	112	328	2.93
TOTALS	383	1,036	2.70

JANEL NEWKIRK (1989-1992) — 1,026 DIGS

YEAR	SP	DIGS	D/S
1989	99	165	1.67
1990	134	308	2.30
1991	130	379	2.92
1992	63	174	2.76
TOTALS	426	1,026	2.41

KATHERINE CULWELL (2009-2013) — 1,005 DIGS

YEAR	SP	DIGS	D/S
2009	113	241	2.13
2010	87	153	1.76
2012	109	264	2.42
2013	108	347	3.21
TOTALS	417	1,005	2.41

JAUNELLE HAMILTON (1997-2000) — 1,002 DIGS

YEAR	SP	DIGS	D/S
1997	106	229	2.16
1998	110	208	1.89
1999	113	294	2.60
2000	108	271	2.51
TOTALS	437	1,002	2.29

BAILEY VEIT (2002-2005) — 1,001 DIGS

YEAR	SP	DIGS	D/S
2002	90	146	1.62
2003	78	198	2.54
2004	102	295	2.89
2005	87	362	4.16
TOTALS	357	1,001	2.80

HITTING PERCENTAGE (MIN. 500 ATTACKS)

YEAR	PLAYER	PCT.
2022	Chelsey Harmon	.344
2021	Liz Reich	.253
2020*	NONE QUALIFIED	
2019	Tatum Shipes	.128
2018	Gwyn Jones	.275
2017	Shaina White	.367
2016	Gwyn Jones	.265
2015	Emily Klitzke	.226
2014	Stephanie Campbell	.279
2013	Camila Jersonsky	.352
2012	Camila Jersonsky	.356
2011	Kelly Fidero	.228
2010	Morgan Johns	.305
2009	Morgan Johns	.258
2008	Jessica Glover	.250
2007	Whitney Jacob	.293
2006	Julie Bosler	.322
2005	Jennifer Amobi	.167
2004	Whitney Jacob	.299
2003	Ashlee Johns	.230
2002	Bailey Veit	.173
2001	Grace Boyd	.250
2000	Jaunelle Hamilton	.335
1999	Jaunelle Hamilton	.301
1998	Jaunelle Hamilton	.375
1997	Jaunelle Hamilton	.362
1996	Rani Whitson	.325
1995	La'Toi Finley	.287
1994	Rani Whitson	.285
1993	Laura Coakley	.267
1992	Gina Thomas	.318
1991	Tory Gutierrez	.259
1990	Tory Gutierrez	.244
1989	Gina Thomas	.245
1988	Antje Seitz	.312
1987	Terri Duckworth	.324
1986	Mary Olks	.209

KILLS

YEAR	PLAYER	KILLS
2022	Akasha Anderson	428
2021	Rebekah Rath	438
2020*	Tatum Shipes	59
2019	Tatum Shipes	269
2018	Brenna McIlroy	312
2017	Brenna McIlroy	292
2016	Brenna McIlroy	351
2015	Courtney Crable/Brenna McIlroy	333
2014	Courtney Crable	320
2013	Katherine Culwell	333
2012	Sarah Bullock	371
2011	Kelly Fidero	341
2010	Sarah Bullock	354
2009	Sarah Bullock	296
2008	Jessica Glover	410
2007	Rachel Shanks	424
2006	Rachel Shanks	487
2005	Jennifer Amobi	308
2004	Ashlee Johns	382
2003	Ashlee Johns	328
2002	Brittney Diaz	207
2001	Grace Boyd	238
2000	Jaunelle Hamilton	398
1999	Brooke McCarley	487
1998	Jaunelle Hamilton	499
1997	Brooke McCarley	526
1996	Allyson Beecroft	415
1995	Allyson Beecroft	446
1994	Allyson Beecroft	515
1993	Laura Coakley	356
1992	Lori Russell	365
1991	Jennifer Kleyn	395
1990	Bridgette Sims	459
1989	Bridgette Sims	429
1988	Terri Duckworth	520
1987	Terri Duckworth	356
1986	Gretchen Thompson	326

KILLS PER SET

YEAR	PLAYER	K/S
2022	Akasha Anderson	3.54
2021	Rebekah Rath	4.25
2020*	Tatum Shipes	2.36
2019	Enija Bidzane	2.64
2018	Brenna McIlroy	3.00
2017	Brenna McIlroy	2.86
2016	Brenna McIlroy	3.13
2015	Courtney Crable	2.82
2014	Courtney Crable	2.78
2013	Katherine Culwell	3.08
2012	Sarah Bullock	3.50
2011	Kelly Fidero	3.22
2010	Sarah Bullock	3.03
2009	Sarah Bullock	2.62
2008	Jessica Glover	3.45
2007	Rachel Shanks	3.75
2006	Rachel Shanks	3.93
2005	Jennifer Amobi	3.80
2004	Ashlee Johns	3.75
2003	Ashlee Johns	3.90
2002	Kathia McKenzie	2.85
2001	Grace Boyd	2.77
2000	Jaunelle Hamilton	3.69
1999	Brooke McCarley	4.23
1998	Jaunelle Hamilton	4.54
1997	Brooke McCarley	4.82
1996	Allyson Beecroft	4.41
1995	Allyson Beecroft	3.98
1994	Allyson Beecroft	4.40
1993	Laura Coakley	3.27
1992	Laura Coakley	2.72
1991	Bridgitte Sims	3.86
1990	Bridgitte Sims	3.53
1989	Bridgitte Sims	3.55
1988	Terri Duckworth	3.97
1987	Terri Duckworth	3.24
1986	Gretchen Thompson	3.20

ATTACKS

YEAR	PLAYER	ATT.
2022	Akasha Anderson	1240
2021	Rebekah Rath	1383
2020*	Tatum Shipes	230
2019	Tatum Shipes	899
2018	Brenna McIlroy	933
2017	Brenna McIlroy	938
2016	Brenna McIlroy	1113
2015	Brenna McIlroy	1043
2014	Courtney Crable	1062
2013	Katherine Culwell	1019
2012	Sarah Bullock	1090
2011	Kelly Fidero	867
2010	Sarah Bullock	993
2009	Sarah Bullock	889
2008	Jessica Glover	988
2007	Rachel Shanks	1233
2006	Rachel Shanks	1316
2005	Jennifer Amobi	856
2004	Ashlee Johns	973
2003	Ashlee Johns	839
2002	Brittney Diaz	734
2001	Grace Boyd	621
2000	Jaunelle Hamilton	862
1999	Brooke McCarley	1198
1998	Brooke McCarley	1055
1997	Brooke McCarley	1112
1996	Allyson Beecroft	957
1995	Allyson Beecroft	1176
1994	Allyson Beecroft	1298
1993	Laura Coakley	894
1992	Lori Russell	978
1991	Jennifer Kleyn	1148
1990	Bridgette Sims	1089
1989	Gina Thomas	825
1988	Terri Duckworth	1114
1987	Terri Duckworth	746
1986	Gretchen Thompson	856

ASSISTS

YEAR	PLAYER	AST.
2022	Jackie Barrett	1057
2021	Jackie Barrett	809
2020*	Jackie Barrett	144
2019	Morgan Kull	576
2018	Mica Allison	1055
2017	Alexa Filley	1093
2016	Alexa Filley	1227
2015	Alexa Filley	1226
2014	Alexa Filley	1175
2013	Chelsea Wintzinger	669
2012	Chelsea Wintzinger	680
2011	Chelsea Wintzinger	791
2010	Christina Solverson	740
2009	Christina Solverson	608
2008	Sara Shanks	995
2007	Sara Shanks	878
2006	Joanna Pappas	1411
2005	Joanna Pappas	662
2004	Maira Mogollon	841
2003	Maira Mogollon	1105
2002	Lauren Couch	432
2001	Meghan Keck	855
2000	Meghan Keck	846
1999	Traci Price	1352
1998	Piper Craig	1317
1997	Piper Craig	1529
1996	Piper Craig	1202
1995	Piper Craig	1005
1994	Tama English	827
1993	Tama English	1034
1992	Tama English	576
1991	Janel Newkirk	1542
1990	Janel Newkirk	1358
1989	Mary Orndorff	812
1988	Mary Orndorff	1029
1987	Mary Orndorff	633
1986	Mary Orndorff	768

DIGS

YEAR	PLAYER	DIGS
2022	Sarah Morton	457
2021	Bella Rosenthall	495
2020*	Bella Rosenthall	70
2019	Payton White	325
2018	Bella Rosenthall	339
2017	Jesse Earl	529
2016	Jesse Earl	612
2015	Jesse Earl	516
2014	Alyssa Ivey	434
2013	Sarah Wroblicky	493
2012	Sarah Wroblicky	431
2011	Sarah Wroblicky	285
2010	Liz Crouch	469
2009	Liz Crouch	453
2008	Liz Crouch	389
2007	Liz Crouch	392
2006	Rachel Shanks	430

YEAR-BY-YEAR LEADERS

2005	Bailey Veit	362
2004	Bailey Veit	295
2003	Camila Lago	224
2002	Negin Azarbehi	213
2001	Kathia McKenzie	254
2000	Jaunelle Hamilton	271
1999	Stephanie Jackson	351
1998	Emily Suter	308
1997	Emily Suter	368
1996	Allyson Beecroft	297
1995	Sarah Watson	328
1994	Sarah Watson	337
1993	Allyson Beecroft	324
1992	Lori Russell	403
1991	Janel Newkirk	379
1990	Bridgette Sims	371
1989	Gretchen Thompson	338
1988	Antje Seitz	368
1987	Gretchen Thompson	385
1986	Gretchen Thompson	408

DIGS PER SET

YEAR	PLAYER	D/S
2022	Sarah Morton	3.84
2021	Bella Rosenthall	4.81
2020*	Bella Rosenthall	2.80
2019	Payton White	3.16
2018	Bella Rosenthall	3.29
2017	Jesse Earl	5.19
2016	Jesse Earl	4.98
2015	Jesse Earl	4.26
2014	Alyssa Ivey	4.02
2013	Sarah Wroblicky	4.56
2012	Sarah Wroblicky	3.99
2011	Sarah Wroblicky	3.06
2010	Liz Crouch	4.01
2009	Liz Crouch	4.08
2008	Liz Crouch	3.70
2007	Liz Crouch	4.22
2006	Rachel Shanks	3.47
2005	Bailey Veit	4.16
2004	Bailey Veit	2.89
2003	Bailey Veit	2.54
2002	Negin Azarbehi	2.37
2001	Kathia McKenzie	2.95
2000	Jen Gracen	2.53
1999	Stephanie Jackson	3.58
1998	Emily Suter	2.85
1997	Emily Suter	3.25
1996	Allyson Beecroft	3.16
1995	Sarah Watson	2.93
1994	Sarah Watson	2.98
1993	Allyson Beecroft	2.97
1992	Amanda Smith	3.08
1991	Janel Newkirk	1.92
1990	Bridgitte Sims	2.85
1989	Bridgitte Sims	2.90
1988	Gretchen Thompson	2.80
1987	Gretchen Thompson	3.60
1986	Gretchen Thompson	4.00

TOTAL BLOCKS

YEAR	PLAYER	BLK
2022	Kendal Kemp	180
2021	Tatum Shipes	142
2020*	Chesney McClellan	25
2019	Shaina White	75
2018	Anna Stevenson	91
2017	Anna Stevenson	61
2016	Breanna Barksdale	97
2015	Breanna Barksdale	94
2014	Breanna Barksdale	101
2013	Camila Jersonsky	107
2012	Camila Jersonsky	119
2011	Camila Jersonsky	70
2010	Lauren Mellor	75
2009	Lauren Mellor	97
2008	Jessica Glover	62
2007	Whitney Jacob	112
2006	Julie Bosler	137
2005	Julie Bosler	88
2004	Whitney Jacob	99
2003	Julie Bosler	86
2002	Bailey Veit	92
2001	Grace Boyd	50
2000	Jaunelle Hamilton	133
1999	Jaunelle Hamilton	131
1998	Jaunelle Hamilton	133
1997	Jaunelle Hamilton	143
1996	Rani Whitson	121
1995	Rani Whitson	148
1994	Rani Whitson	140
1993	Sarah Watson	111
1992	Tory Gutierrez	90
1991	Tory Gutierrez	107
1990	Gina Thomas	142
1989	Gina Thomas	154
1988	Antje Seitz	142
1987	Terri Duckworth	72
1986	Mary Olks	68

BLOCKS PER SET

YEAR	PLAYER	BLK/S
2022	Kendal Kemp	1.48
2021	Tatum Shipes	1.42
2020*	Chesney McClellan	1.00
2019	Jaeden Brown	0.84
2018	Anna Stevenson	1.15
2017	Anna Stevenson	0.69
2016	Breanna Barksdale	0.84
2015	Stephanie Campbell	0.90
2014	Breanna Barksdale	0.91
2013	Camila Jersonsky	0.99
2012	Camila Jersonsky	1.09
2011	Chloe Rowand	0.97
2010	Lauren Mellor	0.82
2009	Lauren Mellor	0.88
2008	Jessica Glover	0.52
2007	Whitney Jacob	0.99
2006	Julie Bosler	1.12
2005	Julie Bosler	1.01
2004	Julie Bosler	1.21
2003	Julie Bosler	0.96
2002	Bailey Veit	1.02
2001	Grace Boyd	0.58
2000	Jaunelle Hamilton	1.23
1999	Jaunelle Hamilton	1.43
1998	Jaunelle Hamilton	1.21
1997	Jaunelle Hamilton	1.35
1996	Rani Whitson	1.14
1995	Rani Whitson	1.29
1994	Rani Whitson	1.16
1993	Sarah Watson	1.02
1992	Laura Coakley	0.64
1991	Tory Gutierrez	0.79
1990	Tory Gutierrez	1.05
1989	Tory Gutierrez	1.44
1988	Antje Seitz	1.05
1987	Terri Duckworth	0.65
1986	Mary Olks	0.67

SERVICE ACES

YEAR	PLAYER	PCT.
2022	Fallan Lanham	35
2021	Rebekah Rath	25
2020*	Tatum Shipes/Payton White	4
2019	Tatum Shipes	23
2018	Brenna McIlroy	48
2017	Jesse Earl	42
2016	Jesse Earl	46
2015	Jesse Earl	39
2014	Courtney Crable	33
2013	Chelsea Wintzinger	35
2012	Ciara Richards	26
2011	MacKenzy Harper	17
2010	Chelsea Wintzinger	25
2009	Katherine Culwell	24
2008	Sara Shanks	30
2007	Whitney Jacob	42
2006	Whitney Jacob	40
2005	Whitney Jacob	37
2004	Ashlee Johns	29
2003	Maira Mogollon	49
2002	Negin Azarbehi/Brittney Diaz	19
2001	Grace Boyd	26
2000	Meghan Keck	35
1999	Jaunelle Hamilton	51
1998	Amy Wilson	46
1997	Brooke McCarley	40
1996	Krista Singleton	27
1995	Allyson Beecroft	31
1994	Allyson Beecroft	39
1993	Allyson Beecroft	46
1992	Lori Russell	44
1991	Jennifer Kleyn	96
1990	Jennifer Kleyn	107
1989	Bridgette Sims	95
1988	Terri Duckworth	75
1987	Terri Duckworth	84
1986	Ann Schilling	90

*The 2020 volleyball season was split into a fall and spring portion due to the COVID-19 pandemic. Auburn volleyball opted out of the spring portion of the season.

Active student-athletes are listed in **BOLD**.

ALL-TIME RESULTS

1967-1973

No results/records available.
Head Coach: Sandra Newkirk

1974 (35-14)

AWISA STATE CHAMPIONS

DATE	W/L	OPPONENT	Sandra Newkirk SET SCORES
9/20	W	Chattanooga	15-10, 15-5
9/25	W	Tuskegee	15-0, 15-9
10/2	W	Troy State	15-0, 15-2
10/4	W	#Ole Miss	15-1, 15-6
10/4	W	#Tennessee-Martin	15-11, 15-2
10/4	L	#North Alabama	13-15, 12-15
10/5	W	#Middle Tennessee	15-13, 15-5
10/5	W	#East Tennessee State	13-15, 15-8, 15-6
10/5	L	#Miss. Univ. for Women	9-15, 12-15
10/8	W	Montevallo	15-3, 15-6
10/11	W	!Berry College	15-0, 15-2
10/11	W	!Judson College	15-1, 15-13
10/11	L	!Florida State	6-15, 14-16
10/12	W	!Troy State	15-3, 15-4
10/12	W	!West Georgia	15-10, 5-15, 15-13
10/12	L	!West Georgia	7-15, 13-15
10/14	W	Troy State	15-1, 10-15, 15-10
10/15	W	Columbus College	15-10, 15-3
10/17	W	Chattanooga	15-11, 6-15, 15-10
10/18	W	$Winthrop	15-7, 16-14
10/18	W	$Middle Tennessee	15-6, 15-13
10/18	W	$Peabody	15-2, 15-5
10/19	W	$Tennessee	15-10, 15-6
10/19	W	$Memphis State	15-8, 15-13
10/19	L	$West Georgia	10-15, 14-16
10/22	L	Montevallo	11-15, 15-10, 11-13
10/23	W	Alabama	10-15, 14-16
10/25	W	%St. Pete CC	15-11, 15-2
10/25	L	%Florida International	12-15, 13-15
10/25	L	%Florida State	12-15, 15-4, 8-15
10/26	W	%Florida Tech	15-9, 11-15, 15-7
10/26	W	%Georgia College	13-15, 15-12, 15-8
10/26	L	%West Georgia	10-15, 6-15
10/29	W	Tuskegee	15-12, 15-13
11/1	L	West Georgia	15-11, 2-15, 3-15, 7-15
AIAW STATE TOURNAMENT (@ ATHENS, ALA.)			
11/7	W	Alabama	15-12, 15-13
11/8	W	North Alabama	15-8, 12-15, 15-8
11/8	W	Montevallo	12-15, 16-14, 15-11
11/8	W	North Alabama	14-16, 16-14, 15-7
11/12	W	^Columbus College	11-1, 11-6
11/12	W	^Valdosta State	11-8, 11-2
11/12	L	^West Georgia	9-15, 8-15
AIAW REGIONAL TOURNAMENT (@ FLORENCE, ALA.)			
11/22	L	Miss. Univ. for Women	12-15, 15-8, 11-15
11/22	W	Berry College	15-7, 15-11
11/22	W	Florida International	11-15, 15-11, 15-9
11/22	W	Montevallo	15-13, 15-6
11/23	W	Montevallo	15-13, 15-6
11/23	L	Florida State	13-15, 14-16
11/23	L	West Georgia	9-15, 12-15

- Memphis State Tournament (Memphis, Tenn.)
! - Columbus Tournament (Columbus, Ga.)
$ - East Tennessee State Tournament (Johnson City, Tenn.)
% - Florida State Tournament (Tallahassee, Fla.)
^ - Columbus College (Columbus, Ga.)

1975 (23-16-4)

AIAW DISTRICT CHAMPIONS
8-1 H • 4-2 A • 11-13-4 N

DATE	W/L	OPPONENT	Sandra Newkirk SET SCORES
	W	South Alabama	15-4, 16-14
	W	Troy State	15-5, 15-10
	W	Tuskegee	8-15, 15-3, 16-14
	W	!Shorter College	15-7, 15-4
	L	!Florida State	8-15, 4-15
	W	!Georgia State	15-0, 15-6
	W	!Athens State	15-6, 15-12
	L	West Georgia	10-15, 7-15, 15-20, 15-12, 11-15
	L	#Miami-Dade South	3-15, 2-15
	L	#West Georgia	3-15, 7-1
	L	#North Alabama	15-17, 9-15
	W	#Chattanooga	11-15, 15-8, 15-11
	W	Alabama State	15-11, 15-1
	W	at South Alabama	15-9, 15-12
	L	Montevallo	14-16, 14-16
	L	Alabama	13-15, 8-15
	W	Judson College	15-9, 15-13
	W	$Chattanooga	10-15, 15-3, 15-6
	W	$Northwestern State	17-15, 9-15, 15-9
	W	$Miss. Univ. for Women	8-15, 15-6, 15-10
	T	$Tennessee	17-15, 11-15
	W	$Lambuth	15-11, 15-4
	W	at Memphis State	15-2, 15-8
	W	at Judson College	15-10, 15-2
	W	at Tuskegee	15-4, 15-6
	T	%Florida State	6-15, 15-4
	L	%Tennessee	11-15, 8-15
	T	%Miss. Univ. for Women	5-15, 15-12
	L	%Florida International	11-15, 12-15
	W	%Berry College	15-9, 16-14
	T	%North Alabama	15-4, 5-15
	L	at West Georgia	6-15, 7-15
	L	at West Georgia	11-15, 15-17
	W	Troy State	15-9, 15-11
AIAW STATE TOURNAMENT			
	W	Athens State	18-16, 15-0
	L	North Alabama	6-15, 7-15
	L	South Alabama	11-15, 15-17
AIAW REGIONAL TOURNAMENT			
	W	Florida International	15-9, 7-15, 15-12
	W	North Alabama	15-12, 15-6
	W	Georgia	15-9, 9-15, 15-4
	L	Miss. Univ. for Women	0-15, 15-13, 6-15
	L	West Georgia	15-8, 7-15, 7-15
	L	Georgia	15-6, 8-15, 13-15

! - Columbus Tournament (Columbus, Ga.)
- Florida State Tournament (Tallahassee, Fla.)
$ - Memphis State Tournament (Memphis, Tenn.)
% - West Georgia Tournament (Carrollton, Ga.)

1976 (20-17)

DATE	W/L	OPPONENT	Sandra Newkirk SET SCORES

No results available.

1977 (11-17)

3-2 H • 1-6 A • 7-9 N

DATE	W/L	OPPONENT	Sandra Newkirk MATCH SCORES
	L	!at Alabama	0-3
	L	!Georgia Tech	0-2
	W	#New Orleans	2-1
	L	at Miss. Univ. for Women	0-2
	W	#Berry College	2-0
	L	#LSU	0-2
	L	$Florida Southern	1-2
	W	$Florida	2-1
	L	$at Miami-Dade South	0-2
	L	$Oral Roberts	0-2
	W	$Rollins College	2-0
	L	Alabama	0-3
	L	Alabama State	0-2
	L	South Alabama	2-3
	W	Judson College	2-1
	W	%at South Alabama	3-1
	L	%North Alabama	1-2
	W	^at Tuskegee	2-0
	W	^Columbus College	2-0
SEC TOURNAMENT (@ KNOXVILLE, TENN.)			
	L	at Tennessee	0-2
	L	Ole Miss	0-2
	L	Kentucky	0-2
	L	Ole Miss	0-2
AIAW STATE TOURNAMENT (@ TUSCALOOSA, ALA.)			
	W	Tuskegee	2-1
	W	South Alabama	3-1
	L	at Alabama	0-3
	W	South Alabama	3-0
	L	at Alabama	0-3

! - Alabama Tri-Match (Tuscaloosa, Ala.)
- Miss. Univ. for Women Invitational (West Point, Miss.)
$ - Miami-Dade South Invitational (Miami, Fla.)
% - South Alabama Tri-Match (Mobile, Ala.)
^ - Tuskegee Tri-Match (Tuskegee, Ala.)

1978 (26-30)

7-3 H • 3-4 A • 16-13 N

DATE	W/L	OPPONENT	Sandra Newkirk SET SCORES
9/26	W	UAB	15-7, 15-13, 15-5
9/29	L	!Ole Miss	11-15, 12-15
9/29	L	!Mississippi State	3-15, 13-15
9/29	W	!Berry College	15-5, 15-11
9/29	W	!Nicholls State	7-15, 4-15
9/30	L	!Tulane	9-15, 16-14, 2-15
10/2	W	at North Alabama	15-4, 15-8, 15-11
10/6	L	#at Cincinnati	3-15, 4-15
10/6	L	#Tennessee	5-15, 9-15
10/7	L	#Southern Illinois	15-17, 9-15
10/7	L	#Kentucky	6-15, 5-15
10/9	W	Montevallo	15-7, 15-8
10/12	W	North Alabama	15-2, 15-6, 15-6
10/13	W	Alabama A&M	15-4, 15-3
10/13	W	Georgia	15-8, 15-6
10/13	W	Troy State	15-6, 15-8
10/14	L	Mississippi State	15-17, 15-13, 14-16, 5-15
10/16	L	South Alabama	11-15, 15-6, 8-15, 13-15
10/18	L	Alabama	13-15, 13-15, 3-15
10/18	W	Tuskegee	15-11, 15-11
10/20	W	&Augusta College	15-0, 10-15, 15-11
10/20	W	&Berry College	15-3, 15-5
10/20	L	&Georgia State	15-12, 11-15, 9-15

10/20	L	&at Georgia	15-7, 7-15, 17-19
10/21	W	&West Georgia	15-17, 15-9, 15-2
10/21	W	&Valdosta State	15-5, 15-6
10/21	W	&West Georgia	15-11, 15-4
10/23	W	*at UAB	15-5, 15-10, 15-4
10/23	W	*St. Benedict	15-7, 15-9
10/24	L	at Alabama	6-15, 15-13, 10-15, 13-15
10/31	L	at South Alabama	4-15, 15-13, 11-15, 3-15
AIAW REGION III CHAMPIONSHIPS (@ CARROLLTON, GA.)			
11/3	W	Georgia Tech	15-2, 15-6
11/3	W	Berry College	15-12, 15-10
11/3	W	Coastal Carolina	15-3, 15-0
11/4	W	Georgia State	15-12, 15-13
11/4	L	South Carolina	3-15, 10-15
11/4	W	Judson College	15-11, 9-15, 15-4
11/7	W	^at Tuskegee	15-12, 15-6
11/7	W	^Georgia State	3-15, 15-8, 15-5
AIAW STATE CHAMPIONSHIPS (@ FLORENCE, ALA.)			
11/10	W	South Alabama	11-15, 15-11, 10-15, 15-12, 15-10
11/10	W	Alabama	15-2, 6-15, 15-6, 9-15, 15-13
11/11	L	Alabama	8-15, 6-15, 5-15
11/11	L	Alabama	15-7, 2-15, 13-15, 7-15
AIAW REGION III TOURNAMENT (@ LAKELAND, FLA.)			
11/17	W	Georgia	15-11, 15-9
11/17	L	Florida	13-15, 11-15
11/17	L	Ole Miss	2-15, 12-15

! - Miss. Univ. for Women Invitational (West Point, Miss.)
- Cincinnati Tournament (Cincinnati, Ohio)
& - Georgia Invitational (Athens, Ga.)
* - UAB Tri-Match (Birmingham, Ala.)
^ - Tuskegee Tri-Match (Tuskegee, Ala.)

1979 (19-23)

8-2 H • 5-4 A • 6-17 N — **Sandra Newkirk**

DATE	W/L	OPPONENT	SET SCORES
9/28	W	Vanderbilt	15-1, 15-13
9/28	W	Troy State	6-15, 16-14, 15-12
9/28	L	Tuskegee	15-12, 1-15, 14-16
9/29	W	North Alabama	15-6, 15-7, 15-9
9/29	W	Mississippi State	15-8, 10-15, 15-12, 17-15
9/29	W	Vanderbilt	15-9, 15-13, 15-12
10/1	W	at UAB	15-12, 15-8, 11-15, 15-9
10/2	L	at Alabama	1-15, 14-16, 12-15
10/5	L	!LSU	3-15, 5-15
10/5	L	!Central Florida	8-15, 7-15
10/5	L	!Oklahoma	0-15, 13-15, 8-15
10/5	L	!Miami-Dade South	8-15, 5-15
10/6	L	!Florida State	5-15, 7-15
10/6	L	!Miami	5-15, 4-15
10/12	L	Alabama	2-15, 9-15
10/13	L	#North Carolina	5-15, 9-15
10/13	L	#Florida State	6-15, 10-15
10/13	L	#South Florida	14-16, 11-15
10/16	L	Alabama	15-3, 3-15, 6-15, 10-15
10/16	W	Tuskegee	15-3, 15-13
10/20	L	$Clemson	15-8, 8-15, 10-15
10/20	W	$USC Spartanburg	15-5, 15-2
10/20	W	$Charlotte	5-15, 15-11, 15-3
10/20	W	$Troy State	15-8, 15-11
10/20	W	$Georgia	15-8, 10-15, 15-13
10/20	L	$Clemson	13-15, 8-15
10/22	W	at South Alabama	15-11, 7-15, 15-11, 15-9
10/24	W	UAB	15-4, 15-0, 9-15, 15-3
SEC TOURNAMENT (@ TUSCALOOSA,ALA.)			
10/26	L	Ole Miss	10-15, 7-15
10/26	W	Vanderbilt	15-9, 10-15, 15-3
10/26	L	Georgia	15-11, 8-15, 4-15
10/26	L	Alabama	5-15, 2-15
10/30	W	South Alabama	15-4, 15-13, 9-15, 15-13
11/6	L	Jackson State	15-11, 11-15, 4-15
11/6	W	at Tuskegee	12-15, 15-8, 15-8
AIAW STATE TOURNAMENT (@ BIRMINGHAM, ALA.)			
11/9	W	South Alabama	15-9, 15-9, 15-1
11/10	L	Alabama	8-15, 15-11, 5-15, 11-15
11/10	W	UAB	15-8, 15-7, 15-6
11/10	L	Alabama	4-15, 8-15, 5-15
AIAW REGION III TOURNAMENT (@ TUSCALOOSA, ALA.)			
11/16	L	Miami	12-15, 3-15
11/16	L	Ole Miss	5-15, 8-15
11/17	W	Miss. Univ. for Women	15-4, 10-15, 15-11

! - Central Florida Invitational (Orlando, Fla.)
- Florida State Invitational (Tallahassee, Fla.)
$ - Georgia Invitational (Athens, Ga.)

1980 (16-20)

4-4 H • 3-5 A • 9-11 N — **Sandra Leigh**

DATE	W/L	OPPONENT	SET SCORES
9/26	L	!Mississippi State	11-15, 7-15
9/27	L	!Southern Miss	12-15, 13-15
9/27	L	!Southwestern Louisiana	15-7, 10-15, 8-15
9/28	L	!Ole Miss	15-11, 4-15, 3-15
10/1	L	!Nicholls State	10-15, 15-11, 13-15
10/1	L	Alabama	7-15, 5-15, 6-15
10/4	W	#Erskine College	15-8, 15-9
10/4	W	#UAB	15-13, 11-15, 16-14
10/4	W	#Covenant College	15-5, 15-12
10/5	W	#Erskine College	15-5, 15-5
10/5	W	#Lenoir-Rhyne	15-9, 15-4
10/5	W	#South Alabama	15-11, 16-14
10/6	L	at South Alabama	15-10, 7-15, 4-15, 6-15
10/10	W	Tuskegee	15-9, 16-14
10/10	W	South Alabama	15-5, 16-14
10/11	W	Vanderbilt	15-5, 10-15, 15-9
10/11	W	Vanderbilt	15-11, 15-8
10/13	L	South Alabama	3-15, 15-5, 4-15
10/14	W	at UAB	15-13, 7-15, 13-15, 15-12, 15-1
10/14	L	at Alabama	11-15, 15-3, 3-15, 7-15
10/17	L	$Jefferson CC	5-15, 4-15
10/18	W	$Tennessee-Martin	17-15, 15-9
10/21	L	$Ole Miss	3-15, 15-13, 11-15
10/28	L	South Alabama	9-15, 14-16, 8-15
10/31	L	UAB	10-15, 11-15, 10-15
SEC TOURNAMENT (@ LEXINGTON, KY.)			
10/31	L	Kentucky	3-15, 8-15
10/31	L	LSU	9-15, 14-16
10/31	L	Mississippi State	11-15, 16-18
11/6	L	at West Georgia	15-7, 6-15, 12-15, 8-15
AIAW STATE TOURNAMENT			
11/14	W	Alabama	8-15, 15-12, 16-14
11/14	W	South Alabama	15-13, 4-15, 15-13
11/15	L	Alabama	13-15, 2-15
11/15	W	Alabama	16-14, 15-5
AIAW REGION III TOURNAMENT			
11/20	L	Ole Miss	12-15, 12-15
11/20	L	Florida State	1-15, 2-15
11/21	W	South Alabama	4-15, 16-14, 15-8

! - Miss. Univ. for Women Invitational (West Point, Miss.)
- Georgia Invitational (Athens, Ga.)
$ - Memphis State Invitational (Memphis, Tenn.)
& - AIAW Region III Tournament

1981-1986

No Team

1986 (19-16)

3-3 H • 4-4 A • 12-9 N — **Pat Ghastin**

DATE	W/L	OPPONENT	SET SCORES
9/12	L	!Northeastern La.	7-15, 15-13, 15-17, 7-15
9/12	L	!Michigan State	11-15, 11-15, 8-15
9/13	W	!Southern Mississippi	15-7, 15-12, 15-6
9/19	W	#Stetson	15-9, 15-11, 7-15, 16-14
9/19	L	#Clemson	15-13, 4-15, 2-15, 1-15
9/20	L	#UAB	4-15, 0-15, 8-15
9/20	L	#South Alabama	10-15, 6-15, 17-15, 10-15
9/29	L	Montevallo	7-15, 5-15, 7-15
10/1	W	Huntington	15-5, 15-10, 13-15, 15-2
10/7	L	Tuskegee	15-3,10-15,15-10,12-15,9-15
10/10	W	$Mississippi Valley State	15-2, 15-0
10/10	W	$Grambling State	15-0, 15-0
10/11	W	$Southern	15-7, 8-15, 15-13
10/11	L	$Alabama State	10-15, 11-15
10/14	W	at UAH	12-15, 15-3, 15-3, 15-3
10/17	L	at Tuskegee	6-15, 13-15
10/17	W	at Alabama A&M	15-7, 15-10
10/19	L	Mississippi State	14-16, 12-15, 15-9, 14-16
10/20	W	at Huntingdon	9-15,15-17,15-10,16-14,15-10
10/23	W	Southern	14-16,15-11,15-8,9-15,15-12
10/24	W	%Spellman	15-4, 12-15, 15-8
10/24	L	%Florida A&M	11-15, 14-16
10/24	W	%Alabama A&M	15-11, 16-14
10/25	W	%Alabama State	15-13, 15-10
10/25	W	%Benedict College	15-8, 15-13
10/25	W	%Florida A&M	15-4, 15-8
10/25	L	%Alabama State	5-15, 12-15
10/29	W	Georgia State	15-5, 15-3, 15-9
11/3	L	at Montevallo	5-15, 8-15, 0-15
11/7	L	^South Florida	7-15, 11-15, 8-15
11/7	L	^Jacksonville	16-18, 12-15, 5-15
11/8	W	^Florida A&M	15-8, 15-6, 15-10
11/8	W	^UCF	15-13,15-9,8-15,10-15,16-14
11/13	W	at Georgia State	13-15, 15-9, 15-3, 15-9
SEC TOURNAMENT (@ GAINESVILLE, FLA.)			
11/21	L	LSU	4-15, 6-15, 9-15

! - Northeast Louisiana Classic
- UAB Tournament
$ - Southern University Invitational
% - Tuskegee Tournament
^ - South Florida Invitational

1987 (17-21 | 1-6 SEC)

5-4 H • 6-9 A • 6-8 N — **Pat Ghastin**

DATE	W/L	OPPONENT	SET SCORES
9/2	L	at Cincinnati	14-16, 12-15, 4-15
9/4	L	!Eastern Michigan	10-15, 7-15, 12-15
9/4	L	!Michigan	2-15, 1-15, 12-15
9/5	W	!Akron	15-12,11-15,15-13,15-11
9/5	L	!Toledo	15-5,16-14,12-15,2-15,10-15
9/8	L	at Bowling Green	8-15, 2-15, 4-15
9/9	L	at Central Mich.	13-15,15-11,13-15,15-9,12-15
9/11	W	#Eastern Illinois	15-8,14-16,7-15,15-4,15-1
9/11	W	#DePaul	15-13, 15-9, 15-1
9/12	L	#Ole Miss	11-15, 13-15, 12-15
9/12	W	#Butler	15-2, 16-14, 15-10
9/13	W	at Murray State	15-2, 16-14, 15-2
9/18	L	at Tulane	7-15, 15-6, 0-15, 0-15

9/19	W	at South Alabama	9-15,3-15,15-5,15-5,15-10
9/23	W	at Alabama State	15-7, 15-11, 15-6
9/25	L	$South Florida	8-15, 13-15
9/25	W	$Southern Mississippi	16-14, 15-9
9/25	W	$Mississippi State	15-6, 15-3
9/26	L	$Tulane	7-15, 12-15
9/30	W	Georgia Tech	15-6, 16-14, 15-5
10/3	W	*at Mississippi State	15-8, 14-16, 15-12, 15-11
10/4	L	*at Ole Miss	15-11, 11-15, 5-15, 14-16
10/8	W	Alabama State	15-4, 15-7, 15-5
10/9	W	Virginia	15-8, 15-3, 6-15, 11-15, 15-3
10/11	L	*Florida	0-15, 3-15, 8-15
10/13	L	*Georgia	5-15, 16-14, 3-15, 6-15
10/16	L	*LSU	10-15, 3-15, 6-15
10/17	L	at New Orleans	8-15,15-1,15-12,9-15,13-15
10/20	L	UAB	9-15,13-15,15-6,15-9,5-15
10/25	L	*Kentucky	2-15, 9-15, 2-15
10/28	W	UAB	15-10, 15-3, 15-6
11/4	W	at Georgia Tech	15-6, 15-7, 15-13
11/6	L	at Clemson	15-5, 6-15, 3-15, 4-15
11/7	W	at East Carolina	15-5, 15-3, 15-5
11/7	L	at North Carolina State	3-15, 3-15, 10-15
11/10	W	Georgia State	15-10, 15-4, 15-11
11/14	L	*Tennessee	7-15, 10-15, 13-15
SEC TOURNAMENT (@ BATON ROUGE, LA.)			
11/19	L	LSU	8-15, 1-15, 9-15

* - SEC Match
! - Michigan Invitational
- DePaul Invitational
$ - UAB-Pizza Hut Invitational

1988 (24-13 | 2-5 SEC)

7-6 H • 7-3 A • 10-4 N — **Pat Ghastin**

DATE	W/L	OPPONENT	SET SCORES
9/1	L	!West Virginia	5-15, 9-15, 15-6, 11-15
9/1	L	!Rhode Island	15-10, 3-15, 5-15, 9-15
9/2	W	!Virginia	15-8, 15-7, 6-15, 13-15, 15-8
9/2	W	!Virginia	15-17,15-7,15-10,14-16,15-5
9/3	W	!Virginia Commonwealth	15-11, 15-5, 15-9
9/3	L	!at Georgetown	7-15, 7-15, 7-15
9/9	W	#Wichita State	15-10,12-15,8-15,15-7,15-13
9/9	W	#George Wash.	13-15, 15-11, 15-9, 15-9
9/10	W	#at Kansas	15-3, 15-13, 13-15, 15-12
9/10	L	#Northern Iowa	12-15,15-2,15-13,13-15,9-15
9/15	L	South Alabama	15-5, 15-10, 15-4
9/16	W	$Virginia Commonwealth	15-3, 15-7, 15-3
9/17	W	$Southern Illinois	15-9, 15-8, 15-10
9/17	L	*$at Georgia	15-12,3-15,4-15,15-10,6-15
9/23	W	%South Alabama	15-6, 16-14, 16-14
9/23	W	%Hofstra	15-13, 15-12, 7-15, 4-15, 15-3
9/24	W	%Clemson	15-10, 15-8, 15-7
9/24	L	%at Lamar	16-14,15-13,11-15,13,15,13-15
9/28	W	at Montevallo	15-11, 15-6, 15-6
9/30	L	*Tennessee	6-15, 8-15, 15-6, 14-16
10/2	L	*Kentucky	8-15, 11-15, 11-15
10/7	W	Montevallo	15-11,13-15,15-5,5-15,15-8
10/9	L	LSU	9-15, 15-6, 7-15, 8-15
10/12	W	Alabama State	15-6, 15-9, 15-3
10/14	W	at Tennessee Tech	15-9, 15-9, 11-15, 15-11
10/16	W	at Western Carolina	15-8, 15-12, 15-5
10/21	W	Baylor	15-11, 15-7, 13-15, 15-5
10/22	W	Florida International	15-7, 15-13, 15-10
10/22	L	Cincinnati	6-15, 13-15, 7-15
10/26	W	UAB	18-20, 15-6, 15-8, 15-10
10/30	W	Murray State	17-15, 9-15, 15-7, 16-14
11/1	W	UAB	15-9, 7-15, 15-11, 15-5
11/4	W	*at Mississippi State	15-8, 15-3, 15-7
11/6	W	*at Ole Miss	15-6, 16-14, 15-12
11/11	L	*Georgia	15-12, 11-15, 15-5, 15-7
11/14	W	at Georgia Tech	15-12, 16-14, 15-8
SEC TOURNAMENT (@ PENSACOLA, FLA.)			
11/19	L	Florida	10-15,10-15,15-8,15-13,13-15

* - SEC Match
! - Georgetown Invitational
- Lady Jayhawk Tournament
$ - Georgia Invitational (Atlanta, Ga.)
% - Lady Blazer Invitational

1989 (21-14 | 2-6 SEC)

9-4 H • 4-9 A • 8-1 N — **Pat Ghastin**

DATE	W/L	OPPONENT	SET SCORES
9/1	W	!Liberty	15-11, 15-12, 15-6
9/2	L	!Virginia	11-15, 3-15, 15-13, 7-15
9/2	W	!Virginia Tech	11-15, 15-13, 15-6, 15-2
9/5	W	at Alabama State	15-9, 15-9, 15-6
9/8	L	#Illinois State	15-13, 8-15, 10-15, 11-15
9/9	L	#Indiana	17-19, 9-15, 7-15
9/9	W	#Eastern Kentucky	15-10, 15-8, 15-9
9/15	W	$Bradley	12-15, 15-12, 15-5, 15-6
9/15	L	$Clemson	10-15, 8-15, 15-13, 11-15
9/16	W	$Alabama	15-5, 15-4, 15-9
9/16	L	$Clemson	10-15, 8-15, 15-13, 11-15
9/22	W	Utah	15-4, 15-8, 15-11
9/28	W	Montevallo	15-7, 15-8, 12-15, 15-3
9/30	W	at Tulane	15-4, 15-10, 15-12
10/1	L	*at LSU	3-15, 10-15, 8-15
10/3	W	Georgia State	15-13, 13-15, 15-8, 15-2
10/6	L	*at Kentucky	5-15, 8-15, 6-15
10/7	L	*at Tennessee	15-13, 7-15, 5-15, 11-15
10/10	L	UAB	6-15, 10-15, 15-8, 10-15
10/13	L	%Houston	4-15, 9-15, 13-15
10/14	W	%Baylor	15-11, 15-9, 15-11
10/19	L	*Florida	13-15, 14-16, 9-15
10/20	W	Sam Houston State	15-12, 15-8, 8-15, 15-11
10/21	L	Louisville	15-9,5-15,15-9,13-15,12-15
10/26	W	South Florida	15-9, 18-16, 13-15, 15-10
10/27	W	Clemson	15-9, 9-15, 5-15, 15-3, 15-7
10/31	W	Georgia Tech	15-8, 15-6, 12-15, 15-5
11/3	L	*Ole Miss	8-15, 9-15, 17-15, 12-15
11/5	W	*Mississippi State	13-15, 15-14, 16-14, 15-9
11/7	W	at Georgia Tech	16-14, 15-7, 15-0
11/10	W	^UAB	15-7, 15-11, 15-6
11/11	W	^George Wash.	15-8, 8-15, 15-9, 9-15, 15-6
11/11	W	^Western Kentucky	15-3, 12-15, 15-3, 15-12
11/15	W	*Alabama	15-4, 16-14, 15-12
SEC TOURNAMENT (@ PENSACOLA, FLA.)			
11/17	L	Georgia	7-15, 10-15, 8-15

* - SEC Match
! - Virginia Tournament
- Indiana Invitational
$ - Clemson Tournament
% - University of Houston Tournament
^ - UAB Tournament

1990 (24-13 | 4-4 SEC)

9-5 H • 5-7 A • 10-1 N — **Pat Ghastin**

DATE	W/L	OPPONENT	SET SCORES
9/1	W	!Hofstra	16-14, 12-15, 15-9, 15-1
9/1	W	!Minnesota	13-15, 6-15, 15-12, 15-11, 15-2
9/1	W	!Rhode Island	15-13, 17-15, 15-11
9/7	W	#North Carolina	15-11, 6-15, 3-15, 15-8, 15-10
9/7	W	#William & Mary	11-15, 15-12, 15-10, 15-10
9/8	W	#Arkansas St.	12-15,12-15,16-14,15-12,15-12
9/8	W	#South Carolina	15-12, 11-15, 15-4, 15-8
9/13	W	Georgetown	15-13, 15-5, 16-14
9/14	W	Eastern Kentucky	15-6, 16-14, 17-15
9/15	L	*Georgia	10-15, 13-15, 9-15
9/15	L	Texas Tech	10-15, 13-15, 4-15
9/21	W	$Oklahoma	15-8, 8-15, 15-13, 15-12
9/21	W	$Southwest Texas	8-15,15-5,14-16,15-4,15-10
9/22	W	$Connecticut	15-5, 15-11, 15-11
9/28	W	*at Ole Miss	10-15, 8-15, 15-2, 16-14, 15-6
9/29	L	*at Mississippi St.	15-3, 6-15, 9-15, 15-5, 12-15
10/3	W	Georgia Tech	15-11, 15-6, 15-6
10/5	W	%Windsor	15-2, 15-1, 15-6
10/5	W	%Seneca	15-3, 15-8, 15-11
10/6	W	%Wisconsin-Milwaukee	15-12, 15-5, 15-4
10/6	L	%Eastern Michigan	7-15, 6-15, 7-15
10/9	W	Georgia State	15-5, 15-10, 15-5
10/12	W	*Florida	15-7, 11-15, 15-12, 15-12
10/14	L	Georgia	7-15, 12-15, 16-14, 12-15
10/17	W	*at Alabama	15-8, 15-10, 15-5
10/19	W	Memphis State	7-15, 15-12, 15-10, 17-15
10/21	L	at Florida State	7-15, 6-15, 3-15
10/26	L	UAB	7-15, 15-7, 8-15, 4-15
10/26	W	Samford	15-2, 15-5, 15-5
10/27	W	Toledo	15-11, 15-8, 15-1
11/2	W	*Tennessee	15-7, 6-15, 15-12, 15-7
11/4	L	*Kentucky	7-15, 3-15, 5-15
11/8	L	at UAB	15-5, 9-15, 10-15, 7-15
11/10	L	at Tulane	15-13,13-15,7-15,15-10,13-15
11/11	L	*at LSU	7-15, 15-10, 2-15, 11-15
11/16	L	at Georgia	9-15,6-15,15-12,15-13,1-15
SEC TOURNAMENT (@ MOBILE, ALA.)			
11/23	L	Florida	14-16, 7-15, 15-11, 6-15

! - Hofstra Tournament
- South Carolina Invitational
$ - Oklahoma Tournament
% - Eastern Michigan Tournament

1991 (22-13 | 8-8 SEC)

7-2 H • 7-7 A • 8-4 N — **Sharon Dingman**

DATE	W/L	OPPONENT	SET SCORES
9/6	W	!Florida International	15-0, 15-12, 15-2
9/6	W	!Maryland	15-12, 9-15, 15-6, 15-11
9/7	W	!William & Mary	15-12,6-15,13-15,15-5,15-13
9/10	W	Montevallo	15-12, 5-15, 15-8, 8-15, 15-10
9/13	W	#Pittsburgh	16-14,12-15,13-15,15-11,17-15
9/13	W	#Indiana State	9-15, 15-10, 15-3, 15-11
9/14	W	#Illinois State	16-15,15-9,16-14,3-15,15-13
9/14	L	#Louisville	11-15, 3-15, 6-15
9/19	L	*at Alabama	12-15,7-15,15-7,15-10,16-18
9/20	W	$Butler	17-15, 15-7, 5-15, 15-12
9/20	W	$UAB	15-13, 15-11, 15-13
9/21	W	$North Carolina St.	15-10, 10-15, 15-7, 15-10
9/21	W	$Eastern Kentucky	15-6, 15-6, 15-10
9/27	W	%Clemson	15-7, 15-9, 15-13
9/28	W	%UNC-Asheville	15-13, 7-15, 15-10, 15-4
10/4	W	*Ole Miss	15-8,8-15,14-16,15-12,15-8
10/6	L	*LSU	4-15, 3-15, 8-15
10/8	W	Alabama State	15-0, 15-5, 15-10
10/11	L	*Florida	8-15, 6-15, 6-15
10/15	W	UAB	12-15, 15-4, 15-12, 15-8
10/18	L	*at Georgia	9-15, 5-15, 10-15
10/20	W	*at South Carolina	8-15,10-15,15-13,15-11,15-7

10/25	W	*Kentucky	16-14, 15-11, 7-15, 16-14
10/27	W	*Tennessee	11-15,15-10,13-15,15-11,15-13
11/1	L	^Florida	5-15, 6-15, 9-15
11/2	L	^Texas Tech	5-15, 10-15, 11-15
11/2	L	^South Florida	15-12,15-10,7-15,10-15,12-15
11/8	L	*at Tennessee	7-15, 15-7, 15-10, 10-15, 6-15
11/9	L	at Louisville	6-15, 15-13, 3-15, 6-15
11/10	L	*at Kentucky	15-11, 5-15, 17-15, 14-16
11/15	W	*Alabama	15-6, 15-8, 15-9
11/17	W	*Mississippi State	15-6, 15-7, 15-11
11/22	L	*at LSU	8-15, 5-15, 13-15
11/24	W	*at Ole Miss	14-16, 15-5, 15-9, 15-2

SEC TOURNAMENT (@ MOBILE, ALA.)

11/27	L	Kentucky	9-15, 4-15, 10-15

* - SEC Match
! - William & Mary Tournament
- Indiana State Tournament
$ - UAB Tournament
% - Clemson Tri-Match
^ - Florida Tournament

1992 (22-13 | 8-8 SEC)

7-2 H • 7-7 A • 8-4 N — **Liz Bitzer**

DATE	W/L	OPPONENT	SET SCORES
9/4	L	!Wright State	15-6,9-15,11-15,16-14,7-15
9/4	W	!Central Michigan	8-15, 15-12, 15-10, 15-13
9/5	L	!Arkansas State	15-9,8-15,13-15,17-15,11-15
9/5	L	!Butler	13-15, 3-15, 10-15
9/7	L	at Purdue	5-15, 8-15, 15-9, 4-15
9/8	W	at Indiana	14-16,6-15,15-11,15-13,15-12
9/18	L	#New Mexico	6-15, 12-15, 5-15
9/18	L	#Texas Tech	10-15, 5-15, 15-9, 7-15
9/19	L	#Gonzaga	5-15, 12-15, 6-15
9/23	L	at Georgia Tech	17-15, 10-15, 10-15, 11-15
9/25	L	$Clemson	4-15,15-13,13-15,15-2,11-15
9/26	L	$North Carolina	15-10,15-4,11-15,2-15,11-15
10/2	L	*$Georgia	8-15, 7-15, 15-12, 12-15
10/4	W	*South Carolina	15-13, 8-15, 19-17, 15-1
10/9	W	*at Ole Miss	15-11, 13-15, 17-15, 15-5
10/11	L	*at LSU	6-15, 1-15, 12-15
10/13	L	UAB	10-15,13-15,15-7,15-8,10-15
10/16	W	*Tennessee	10-15, 15-8, 16-14, 16-14
10/18	L	*Kentucky	7-15, 4-15, 13-15
10/24	L	*at Florida	1-15, 6-15, 4-15
10/30	W	*at Alabama	15-10, 15-10, 9-15, 15-13
10/31	W	*at Mississippi State	15-9, 15-4, 15-10
11/3	L	at UAB	2-15, 8-15, 15-7, 15-17
11/7	L	*Florida	3-15, 5-15, 2-15
11/8	W	UNC-Asheville	15-9, 15-5, 15-8
11/13	W	*Mississippi State	15-12, 15-10, 15-6
11/15	W	*Alabama	15-10, 15-6, 15-6
11/20	W	*at South Carolina	15-13, 15-13, 15-10
11/22	L	*at Georgia	10-15, 15-11, 7-15, 11-15

SEC TOURNAMENT (@ BIRMINGHAM, ALA.)

11/27	L	Kentucky	12-15, 7-15, 17-15, 3-15

* - SEC Match
! - Butler Tournament
- Red Raider Classic (Lubbock, Texas)
$ - Georgia Tournament

1993 (15-15 | 7-7 SEC)

7-4 H • 4-4 A • 4-7 N — **Liz Bitzer**

DATE	W/L	OPPONENT	SET SCORES
9/3	L	!Florida State	6-15, 4-15, 3-15
9/4	L	!South Florida	5-15, 8-15, 16-14, 9-15
9/4	L	!SW Missouri State	15-13,5-15,15-2,12-15,10-15
9/10	W	#Drexel	15-5, 15-0, 15-5
9/10	W	#Central Florida	15-10, 15-10, 15-8
9/11	W	#UNC-Asheville	17-19, 15-8, 15-2, 15-5
9/11	L	#Clemson	6-15, 15-13, 6-15, 2-15
9/17	W	South Alabama	2-15, 12-15, 3-15
9/17	W	Western Carolina	15-9, 15-11, 15-0
9/18	L	Georgia Tech	5-15, 15-9, 13-15, 11-15
9/24	L	at Duke	3-15, 11-15, 9-15
9/25	L	$North Carolina	12-15,15-5,11-15,15-4,9-15
9/25	W	$Georgetown	15-12, 15-9, 15-8
9/28	W	UAB	15-10, 15-9, 15-3
10/1	L	*at LSU	10-15, 11-15, 1-15
10/3	W	*at Ole Miss	15-3, 12-15, 15-13, 15-6
10/8	L	*Kentucky	11-15, 8-15, 6-15
10/10	L	*Tennessee	15-7,15-8,11-15,13-15,10-15
10/16	L	*at Florida	15-11, 11-15, 3-15, 12-15
10/22	W	*at Mississippi St.	15-9, 13-15, 15-7, 9-15, 15-10
10/23	W	*at Alabama	12-15,15-13,6-15,16-14,15-12
10/29	L	*at Georgia	15-7, 15-3, 15-6
10/31	L	*at South Carolina	15-9, 10-15, 3-15, 3-15
11/5	W	*Alabama	16-14, 15-7, 15-6
11/7	W	*Mississippi State	15-2, 15-3, 15-13
11/12	L	*Florida	3-15, 3-15, 10-15
11/15	W	at UAB	15-11, 15-11, 7-15, 15-8
11/19	W	*Ole Miss	16-14, 15-13, 15-7
11/21	W	*LSU	15-11, 15-11, 15-12

SEC TOURNAMENT (@ BIRMINGHAM, ALA.)

11/26	L	Kentucky	6-15, 6-15, 15-10, 6-15

* - SEC Match
! - Florida State Invitational
- Clemson Big Orange Bash
$ - North Carolina Invitational

1994 (16-15 | 6-9 SEC)

9-3 H • 4-9 A • 3-3 N — **Liz Bitzer**

DATE	W/L	OPPONENT	SET SCORES
9/2	W	^Southern Mississippi	15-5, 15-7, 15-2
9/2	W	^Indiana	15-6, 16-14, 15-13
9/3	W	^Murray St.	13-15, 13-15, 15-8, 15-2, 15-8
9/3	W	^Middle Tennessee St.	15-6, 15-10, 15-5
9/9	L	!Cal State-Poly	12-15, 15-8, 3-15, 15-8, 12-15
9/9	L	!Iowa	15-13, 15-8, 6-15, 13-15, 6-15
9/10	W	!Miami (Ohio)	15-11, 13-15, 15-8, 15-7
9/10	W	!Butler	15-13,12-15, 15-12,9-15,15-8
9/17	L	#Clemson	3-15, 11-15, 11-15
9/18	L	#Georgia Tech	8-15, 15-6, 17-15, 10-15, 5-15
9/19	W	at Georgia State	15-4, 15-3, 15-5
9/23	L	*Georgia	5-15, 8-15, 9-15
9/25	W	*Tennessee	9-15, 15-6, 15-12, 15-11
9/30	L	*at Florida	1-15, 11-15, 11-15
10/2	W	*at South Carolina	15-10, 7-15, 7-15, 15-13, 15-9
10/7	W	*at Mississippi State	16-14, 15-5, 15-5
10/9	L	*at Ole Miss	11-15, 13-15, 12-15
10/11	W	UAB	15-8, 15-10, 15-5
10/14	W	*LSU	15-6,12-15, 6-14, 11-15, 15-12
10/16	L	*Arkansas	1-15, 15-9, 12-15, 15-13, 9-15
10/18	L	*at Alabama	3-15, 9-15, 15-8, 10-15
10/23	L	*at Kentucky	10-15, 11-15, 15-11, 9-15
10/24	L	at Morehead St.	10-15,8-15,15-8,18-16,14-16
10/27	L	*Alabama	9-15, 9-15, 0-15
11/2	W	at UAB	15-9, 13-15, 15-13, 15-11
11/4	W	*Ole Miss	15-6, 15-8, 9-15, 15-12
11/6	W	*Mississippi State	15-5, 15-12, 16-14
11/11	L	*at Arkansas	15-7,13-15,16-14,15-11,12-15
11/13	L	*at LSU	9-15,14-16,15-12,16-14,16-18

SEC TOURNAMENT (@ GAINESVILLE, FLA.)

11/18	W	Tennessee	15-10, 15-11, 15-8
11/18	L	Florida	5-15, 9-15, 6-15

* - SEC Match
^ - War Eagle Invitational (Auburn)
! - Iowa Hawkeye Classic
- ACC-SEC Challenge (Atlanta, Ga.)

1995 (16-13 | 7-8 SEC)

8-4 H • 5-7 A • 3-2 N — **Liz Bitzer**

DATE	W/L	OPPONENT	SET SCORES
9/1	W	!Cal-Irvine	13-15,15-8,10-15,15-11,16-14
9/2	W	!Cal State-Poly	15-9, 15-4, 15-17, 15-12
9/2	L	!Northern Arizona	9-15,15-10,16-14,7-15,18-20
9/5	L	at San Diego	10-15, 13-15, 17-15, 3-15
9/6	W	at Cal State-Fullerton	15-13, 15-9, 15-17, 15-8
9/8	W	Georgia Southern	15-7, 15-5, 15-3
9/14	L	at Georgia Tech	11-15,16-14,15-17,15-11,12-15
9/15	W	#Memphis	15-12, 15-9, 2-15, 15-8
9/16	L	#Clemson	11-15, 14-16, 9-15
9/22	L	*at LSU	15-12,13-15,15-8,14-16,8-15
9/24	L	*at Arkansas	7-15, 13-15, 11-15
9/29	W	*Kentucky	17-15, 15-10, 16-14
10/1	W	*Tennessee	17-15, 15-8, 15-3
10/8	L	*at Georgia	13-15, 15-9, 11-15, 13-15
10/9	W	at Mercer	8-15, 15-12, 15-10, 15-9
10/13	W	*South Carolina	15-9, 15-13, 15-7
10/15	L	*Florida	9-15, 2-15, 7-15
10/20	W	*Mississippi St.	15-17,15-11,11-15,15-0,15-11
10/22	L	*Ole Miss	12-15, 15-9, 12-15, 12-15
10/24	W	UAB	15-6, 15-2, 15-11
10/27	L	*Arkansas	10-15,15-13,16-14,10-15,7-15
10/29	W	*LSU	15-13, 11-15, 15-11, 15-5
11/1	L	*Alabama	15-8,15-13,7-15,12-15,11-15
11/5	W	*at Alabama	5-15, 15-4, 15-4, 15-12
11/8	W	Georgia State	15-5, 15-6, 15-2
11/10	L	*at Ole Miss	14-16,15-10,15-10,14-16,10-15
11/12	W	*at Mississippi St.	15-11, 15-17, 15-9, 18-16

SEC TOURNAMENT (@ BATON ROUGE, LA.)

11/17	W	Georgia	15-17, 15-11, 15-9, 16-14
11/18	L	Arkansas	15-7, 11-15, 8-15, 16-14, 9-15

* - SEC Match
! - Anteater Invitational (UC-Irvine)
- Clemson Invitational

1996 (22-9 | 11-4 SEC)

SEC WEST CO-CHAMPIONS

8-1 H • 11-4 A • 3-4 N — **Liz Bitzer**

DATE	W/L	OPPONENT	SET SCORES
8/30	L	!Colorado State	13-15, 6-15, 15-17
8/31	L	!Loyola Marymount	13-15, 9-15, 15-17
9/1	L	!Texas A&M	14-16, 10-15, 14-16
9/6	W	%Missouri	15-8, 15-9, 15-11
9/7	W	%Cincinnati	17-15, 15-9, 15-13
9/13	W	&Southern Methodist	15-7, 15-13, 15-3
9/14	L	&Baylor	15-6,4-15,15-13,15-17,14-16
9/14	W	&Southwest Texas	15-13, 15-10, 15-5
9/16	W	TCU	15-5, 15-10, 15-6
9/20	W	Georgia State	15-9, 15-10, 15-2
9/21	W	$Wisconsin-Milwaukee	15-8, 15-6, 15-4
9/21	W	$Georgia Tech	9-15, 15-11, 15-11, 15-8
9/24	W	UAB	15-10, 15-1, 15-12
9/29	W	*Georgia	15-12, 15-11, 14-16, 15-1

10/1	W	Florida State	15-3, 15-8, 15-12
10/4	L	*at South Carolina	5-15, 7-15, 15-12,15-9,16-18
10/6	L	*at Florida	3-15, 9-15, 6-15
10/11	L	*at Mississippi State	8-15, 11-15, 15-8, 15-17
10/13	W	*at Ole Miss	11-15,15-11,15-6, 9-15,16-14
10/18	W	*LSU	15-8, 15-13, 16-14
10/20	L	*Arkansas	9-15, 15-9, 15-17, 10-15
10/25	W	*at Tennessee	15-12, 15-12, 15-4
10/27	W	*at Kentucky	15-6, 15-7, 15-5
11/1	W	*at Arkansas	12-15,5-15,15-11,15-9,15-13
11/3	W	*at LSU	15-9, 15-12, 15-3
11/8	W	*Ole Miss	15-11, 15-9, 15-4
11/10	W	*Mississippi State	15-2, 13-15, 15-1, 15-8
11/13	W	*at Alabama	15-5, 15-7, 15-3
11/17	W	*Alabama	15-4, 15-6, 15-8
SEC TOURNAMENT (@ COLUMBIA, S.C.)			
11/22	W	Alabama	15-9, 15-3, 15-11
11/23	L	Florida	12-15, 8-15, 4-15

* - SEC Match
! - Holiday Inn Classic (Fort Collins, Co.)
% - War Eagle Invitational (Auburn)
& - SMU Invitational (Dallas, Texas)
$ - Georgia Tech Tournament (Atlanta, Ga.)

1997 (19-10 | 10-5 SEC)

7-4 H • 7-4 A • 5-2 N — **Liz Bitzer**

DATE	W/L	OPPONENT	SET SCORES
8/29	L	&Clemson	15-10,15-5,8-15,8-15,16-18
8/31	W	&Pittsburgh	15-11,15-13,15-8
9/5	L	@Rhode Island	15-12,16-14,2-15,10-15,9-15
9/6	W	@Boston College	15-7,15-2,15-13
9/6	W	@Northeastern	15-10,15-1,15-8
9/7	W	at Providence	15-7,11-15,15-7,6-15,15-4
9/12	W	+George Mason	15-5,10-15,15-11,15-5
9/13	L	+Utah State	15-10,16-14,5-15,5-15,13-15
9/13	W	+UMBC	15-9,15-10,15-4
9/19	L	!Indiana	9-15,13-15,3-15
9/20	W	!Arkansas State	15-6,15-6,15-10
9/20	W	!Illinois-Chicago	17-15,15-8,15-11
9/27	W	*at LSU	15-1,15-2,17-15
9/28	L	*at Arkansas	11-15,15-11,7-15,3-15
10/3	W	*Tennessee	15-6,15-7,15-3
10/5	W	*Kentucky	15-4,14-16,14-16,15-11,15-11
10/11	W	at Georgia State	15-13,16-14,15-8
10/12	L	*at Georgia	5-15,6-15,7-15
10/17	L	*Florida	5-15,3-15,7-15
10/19	L	*South Carolina	5-15,12-15,13-15
10/24	W	*Mississippi State	16-14,11-15,15-5,15-7
10/26	W	*Ole Miss	12-15,8-15,15-10,15-2,15-7
10/31	L	*Arkansas	6-15,15-10,14-15,3-15
11/2	W	*LSU	15-8,15-3,15-3
11/6	W	*Alabama	15-5,9-15,15-7,15-9
11/9	W	*at Alabama	15-4,15-10,15-6
11/14	W	*at Ole Miss	15-5,7-15,8-15,15-8,18-16
11/16	W	*at Mississippi St.	9-15,3-15,17-15,15-8,15-13
SEC TOURNAMENT (@ ATHENS, GA.)			
11/21	L	Georgia	6-15,15-7,8-15,15-17

* - SEC Match
& - War Eagle Invite (Auburn)
@ - Rhode Island Classic (Kingston, RI)
+ - Patriot Invitational (Washington D.C.)
! - Indiana Tournament (Bloomington, Ind.)

1998 (22-9 | 9-6 SEC)

7-2 H • 10-5 A • 5-2 N — **Kris Grunwald**

DATE	W/L	OPPONENT	SET SCORES
9/1	W	Florida A&M	15-5, 15-11, 15-6
9/4	W	@IUPUI	15-9, 15-12, 15-10
9/4	W	@Wisconsin-Green Bay	15-12, 15-3, 15-5
9/5	L	@Kansas	12-15, 13-15, 12-15
9/5	W	@Western Michigan	15-11, 15-9, 10-15, 15-6
9/8	W	at UAB	16-14, 15-6, 15-8
9/11	L	#Clemson	4-15, 11-15, 11-15
9/12	W	#Central Florida	15-3, 15-8, 15-4
9/14	W	at Furman	15-7, 15-6, 15-5
9/18	W	$Marquette	15-10, 15-8, 15-6
9/19	W	$Minnesota	15-5,13-15,15-4,6-15,15-13
9/26	W	at Jacksonville	13-15,15-5, 15-12, 15-2
9/27	L	*at Florida	2-15, 7-15, 4-15
9/29	W	Georgia State	15-6, 15-12, 10-15, 15-13
10/2	W	*LSU	15-3, 15-8, 12-15, 15-12
10/4	L	*Arkansas	12-15,6-15,15-11,11-15
10/9	W	*at Georgia	15-5,15-10,11-15,15-11
10/11	L	*at South Carolina	6-15, 13-15, 11-15
10/16	W	*at Mississippi St.	3-15,15-12,10-15,15-9,16-14
10/18	W	*at Ole Miss	15-9, 15-6, 15-9
10/23	L	*Kentucky	15-3, 9-15, 7-15, 13-15
10/25	W	*Tennessee	15-13, 15-4, 15-16
10/30	W	*Ole Miss	15-2, 15-6, 16-14
11/1	W	*Mississippi State	15-9, 15-9, 15-5
11/5	W	*at Alabama	16-14,7-15,10-15,15-11,15-4
11/6	W	at Jacksonville State	15-4, 15-6, 15-13
11/10	W	*Alabama	15-1, 15-9, 15-3
11/13	L	*at Arkansas	6-15, 13-15, 8-15
11/15	L	*at LSU	7-15,13-15,15-5,15-6,9-15
SEC TOURNAMENT			
11/20	W	Georgia	15-3,13-5,1-15,15-10,17-15
11/21	L	Florida	3-15, 3-15, 0-15

* - SEC Match
@ - Western Michigan Invitational
# - Big Orange Bash (Clemson, S.C.)
$ - Diet Coke Classic (Minneapolis, Minn.)

1999 (19-11 | 8-7 SEC)

11-4 H • 5-7 A • 3-0 N — **Kris Grunwald**

DATE	W/L	OPPONENT	SET SCORES
9/1	L	at Florida State	15-7,15-17,11-15,15-6,12-15
9/3	W	!Florida A&M	15-11, 15-2, 15-2
9/3	W	!New Mexico State	10-15,15-10 15-11, 15-7
9/4	W	!George Mason	12-15, 8-15, 15-7, 15-11, 15-8
9/7	W	UAB	16-14, 15-10, 15-10
9/10	W	%TCU	12-15, 15-2, 15-13, 15-7
9/11	W	%Chicago State	15-2, 15-4, 15-1
9/11	W	%Kansas	7-15, 16-14, 15-13, 16-14
9/14	L	Cal State-Santa Barbara	4-15, 7-15, 11-15
9/18	W	#South Florida	17-15, 15-9, 15-11
9/18	L	#Houston	15-12,12-1t5,13-15,15-7,17-19
9/21	W	Jacksonville State	15-5, 15-3, 15-9
9/24	W	*Mississippi State	11-15, 15-3, 15-9, 15-6
9/26	W	*Ole Miss	15-10, 15-11, 11-15, 15-2
10/1	L	*at Tennessee	15-11, 11-15, 2-15, 6-15
10/3	L	*at Kentucky	12-15, 7-15, 5-15
10/8	L	*Florida	9-15, 15-13, 1-15, 13-15
10/12	W	at Georgia State	15-13, 15-9, 11-15, 15-12
10/15	W	*at LSU	15-11, 15-11, 9-15, 15-13
10/18	L	*at Arkansas	8-15, 3-15, 6-15
10/22	L	*South Carolina	15-13, 5-15, 13-15, 14-16
10/24	W	*Georgia	15-7, 15-9, 12-15, 15-10
10/29	W	*at Ole Miss	15-13, 10-15, 15-7, 15-10
10/31	L	*at Miss. St.	16-14,15-11,11-15,10-15,11-15
11/5	W	*Alabama	15-11, 16-14, 13-15, 16-14
11/9	W	*at Alabama	9-15,15-6,15-13,9-15,15-13
11/12	L	*Arkansas	3-15, 9-15, 15-4, 2-15
11/14	W	*LSU	15-11, 15-7, 15-0
SEC TOURNAMENT			
11/19	L	Tennessee	11-15, 8-15, 16-14, 3-15
11/23	W	Southern Mississippi	15-6, 15-10, 15-10

* - SEC Match
! - War Eagle Invitational
% - Jayhawk Classic
# - Houston Invitational

2000 (13-16 | 3-12 SEC)

5-9 H • 5-6 A • 3-1 N — **Kevin Renshler**

DATE	W/L	OPPONENT	SET SCORES
9/1	W	#South Alabama	15-4,15-8,16-14
9/3	W	#UAB	15-9,15-5,15-7
9/4	W	at Tennessee-Chattanooga	15-2,15-4,15-12
9/8	L	!at Colorado State	10-15,12-15,7-15
9/9	L	!Cal State-Santa Barbara	10-15,14-16,5-15
9/9	W	!Drake	11-15,15-12,15-12,15-6
9/12	W	Florida A&M	15-13,15-5,11-15,15-8
9/15	W	^Navy	15-2,15-9,15-0
9/15	L	^Clemson	9-15,12-15,15-10,10-15
9/17	W	^Appalachian State	15-12,14-16,15-5,15-13
9/22	L	*at Georgia	6-15,14-16,15-6,15-11,11-15
9/24	L	*at Florida	1-15,10-15,9-15
9/29	L	*LSU	15-13,7-15,15-4,5-15,12-15
10/1	L	*Arkansas	7-15,12-15,2-15
10/3	W	at Samford	16-14,15-3,15-9
10/6	W	*at Mississippi St.	10-15,15-5,15-10,8-15,15-8
10/8	L	*at Ole Miss	3-15,15-8,11-15,11-15
10/11	W	Georgia State	15-11,15-5,15-13
10/15	L	*South Carolina	6-15,7-15,4-15
10/16	W	at Jacksonville State	15-11,8-15,15-5,16-14
10/20	W	*Kentucky	15-9,12-15,9-15,15-12,15-10
10/22	L	*Tennessee	7-15,5-15,7-15
10/27	L	*at Alabama	15-4,5-15,8-15,7-15
10/30	L	*Alabama	2-15,5-15,8-15
11/3	L	*at Arkansas	9-15,9-15,11-15
11/5	W	*at LSU	4-15,15-13,15-9,15-9
11/10	L	*Ole Miss	15-6,11-15,6-15,15-9,14-16
11/12	L	*Mississippi St.	15-12,15-11,13-15,14-16,12-15
11/22	L	South Florida	13-15,15-11,8-15,8-15

* - SEC Match
# - Big Four Challenge (Birmingham, Ala.)
! - Colorado State Classic
^ - Auburn Cheeburger, Cheeburger Invitational

2001 (1-26 | 0-15 SEC)

1-9 H • 0-14 A • 0-3 N — **Kevin Renshler**

DATE	W/L	OPPONENT	SET SCORES
8/31	L	#Michigan State	19-30, 30-21, 25-30, 22-30
8/31	L	#Denver	30-22, 22-30, 22-30, 21-30
9/1	L	#Western Michigan	26-30, 22-30, 31-33
9/1	L	#Dayton	16-30, 18-30, 24-30
9/4	L	at Iowa	22-30, 18-30, 23-30
9/7	W	^Jacksonville	30-25, 30-27, 32-30
9/8	L	^Syracuse	26-30, 27-30, 28-30
9/9	L	^Charlotte	24-30, 23-30, 36-34, 27-30
9/21	L	* Mississippi State	23-30, 27-30, 18-30
9/23	L	*Ole Miss	28-30, 19-30, 30-24, 30-25, 9-15

9/28	L	*at LSU	10-30, 21-30, 20-30
9/30	L	*at Arkansas	15-30, 21-30, 13-30
10/5	L	*Florida	18-30, 18-30, 18-30
10/7	L	*Georgia	21-30, 25-30, 21-30
10/12	L	*at Tennessee	13-30, 27-30, 20-30
10/14	L	*at Kentucky	18-30, 19-30, 21-30
10/19	L	*Alabama	18-30, 25-30, 22-30
10/22	L	*at Alabama	25-30, 22-30, 21-30
10/26	L	*at South Carolina	25-30, 21-30, 18-30
10/28	L	at Radford	27-30, 15-30, 28-30
11/2	L	*at Ole Miss	30-26, 30-21, 24-30, 20-30, 14-16
11/4	L	*at Mississippi State	26-30, 19-30, 24-30
11/9	L	*Arkansas	20-30, 22-30, 24-30
11/11	L	*LSU	23-30, 25-30, 18-30
11/19	L	at Texas	14-30, 30-28, 24-30, 15-30
11/23	L	at San Jose State	23-30, 15-30, 21-30
11/24	L	at California	19-30, 21-30, 15-30

* - SEC Match
# - Michigan State Invitational
^ - War Eagle Invitational

2002 (1-27 | 0-16 SEC)

0-10 H • 0-12 A • 1-5 N — **Laura Farina**

DATE	W/L	OPPONENT	SET SCORES
8/30	L	#Wake Forest	13-30,20-30,7-30
8/31	L	#Virginia Tech	16-30,24-30,21-30
8/31	L	#Ohio	17-30,29-31,24-30
9/6	L	&Sam Houston	21-30,18-30,26-30
9/6	L	&Hartford	25-30,25-30,30-24,30-27,5-15
9/7	W	&Marist	34-32,19-30,30-20,30-23
9/13	L	@Middle Tennessee St.	17-30,16-30,19-30
9/14	L	@UNC-Greensboro	23-30,30-28,27-30,21-30
9/15	L	@Wyoming	18-30,19-30,24-30
9/20	L	%Temple	16-30,16-30,20-30
9/21	L	%Southern Methodist	28-30,23-30,27-30
9/21	L	%New Mexico	15-30,19-30,27-30
9/21	L	*at South Carolina	12-30,16-30,15-30
9/29	L	*at Kentucky	19-30,25-30,27-30
10/4	L	*at Mississippi State	19-30,22-30,26-30
10/6	L	*at Ole Miss	17-30,21-30,22-30
10/11	L	*Arkansas	25-30,15-30,27-30
10/13	L	*LSU	23-30,26-30,28-30
10/18	L	*Kentucky	22-30,21-30,22-30
10/20	L	*#24 South Carolina	19-30,22-30,21-30
10/22	L	*Alabama	26-30,13-30,30-26,30-24,13-15
10/27	L	*at Tennessee	20-30,19-30,24-30
11/1	L	*at LSU	18-30,10-30,24-30
11/3	L	*at Arkansas	16-30,26-30,22-30
11/8	L	*Georgia	21-30,15-30,22-30
11/10	L	*#3 Florida	14-30,20-30,13-30
11/13	L	*at Alabama	11-30,16-30,15-30
11/17	L	*Ole Miss	22-30,26-30,28-30

* - SEC Match
# - Demon Deacon Invitational (Winston-Salem, N.C.)
& - Hartford Fall Volleyball Invitational
@ - War Eagle Invitational
% - Comcast Lobo Invitational (Albuquerque, N.M.)

2003 (10-8 | 1-15 SEC)

7-7 H • 1-9 A • 2-2 N — **Laura Farina**

DATE	W/L	OPPONENT	SET SCORES
8/29	L	!McNeese State	26-30, 26-30, 19-30
8/30	L	!Creighton	25-30, 26-30, 16-30
8/30	L	!Iowa State	24-30, 17-30, 16-30
9/5	W	@Alabama State	30-11, 30-13, 30-11
9/6	W	@Bethune-Cookman	30-20, 28-30, 30-21, 30-26
9/6	W	@Jacksonville St.	30-23, 17-30, 30-27, 22-30, 15-10
9/12	W	#Lafayette	30-22, 30-24, 30-10
9/13	W	#St. Francis (N.Y.)	30-22, 30-23, 30-18
9/13	W	#Delaware State	30-12, 30-6, 30-17
9/19	W	$Elon	30-24, 30-15, 30-15
9/20	W	$Lipscomb	30-7, 30-21, 30-15
9/20	W	$Mercer	32-30, 29-31, 30-23, 30-23
9/26	L	*at Georgia	29-31, 31-29, 26-30, 21-30
9/28	L	*at #3 Florida	16-30, 15-30, 6-30
10/3	L	*at LSU	31-29, 30-26, 25-30, 24-30, 13-15
10/5	L	*at Arkansas	20-30, 30-27, 14-30, 13-30
10/10	L	*#3 Florida	15-30, 12-30, 21-30
10/12	L	*Georgia	21-30, 23-30, 25-30
10/15	L	*Alabama	21-30, 24-30, 21-30
10/17	L	*at Tennessee	22-30, 18-30, 29-31
10/24	L	*Ole Miss	28-30, 30-28, 30-27, 28-30, 14-16
10/26	W	*Miss. State	30-15, 23-30, 30-26, 26-30, 15-10
10/31	L	*South Carolina	26-30, 17-30, 23-30
11/2	L	*Kentucky	28-30, 20-30, 30-28, 27-30
11/7	L	*at Mississippi St.	30-26, 23-30, 25-30, 30-26, 13-15
11/9	L	*at Ole Miss	22-30, 30-26, 18-30, 24-30
11/12	L	*at Alabama	23-30, 26-30, 23-30
11/16	L	*Arkansas	21-30, 25-30, 26-30

* - SEC Match
! - Heritage Classic (Ames, Iowa)
@ - War Eagle Invitational
# - Lafayette College Volleyball Tournament (Easton, Pa.)
$ - Auburn Challenge

2004 (11-16 | 6-10 SEC)

6-6 H • 4-6 A • 1-4 N — **Laura Farina**

DATE	W/L	OPPONENT	SET SCORES
9/3	W	!East Tennessee State	30-25, 30-28, 30-23
9/4	W	!Birmingham-Southern	30-26, 30-21, 30-22
9/4	L	!Iowa State	30-24, 20-30, 30-27, 28-30, 11-15
9/8	W	at Mercer	30-26, 30-28, 26-30, 25-30, 15-13
9/10	L	&Saint Mary's	18-30, 22-30, 23-30
9/11	L	&Oregon State	24-30, 23-30, 27-30
9/11	W	&Oral Roberts	30-23, 30-27, 30-27
9/18	W	UAB	30-20, 23-30, 30-16, 17-30, 15-13
9/22	L	*at Alabama	18-30, 12-30, 25-30
9/26	W	*at Kentucky	30-27, 30-28, 27-30, 30-25
10/1	L	*at #5 Florida	23-30, 16-30, 26-30
10/3	L	*at Georgia	26-30, 21-30, 29-31
10/8	L	*Arkansas	30-27, 24-30, 32-30, 25-30, 10-15
10/10	L	*LSU	22-30, 30-28, 29-31, 27-30
10/15	L	*#17 Tennessee	30-27, 19-30, 21-30, 16-30
10/17	L	*South Carolina	18-30, 20-30, 23-30
10/22	W	*at Ole Miss	23-30, 27-30, 32-30, 30-20, 15-11
10/24	W	*at Mississippi State	30-22, 30-22, 30-28
10/29	L	*at LSU	24-30, 26-30, 12-30
10/31	L	*at Arkansas	28-30, 31-33, 19-30
11/5	W	*Mississippi St.	26-30, 30-25, 30-22, 26-30, 15-8
11/7	W	*Ole Miss	30-24, 28-30, 30-23, 31-29
11/10	L	*Alabama	26-30, 17-30, 28-30
11/12	W	*Kentucky	31-29, 23-30, 30-28, 35-33
SEC TOURNAMENT (@ GAINESVILLE, FLA.)			
11/19	L	#12 Tennessee	21-30, 23-30, 30-23, 23-30
11/26	L	^ Xavier	28-30, 30-28, 32-34, 26-30
11/27	L	^ Temple	23-30, 30-19, 16-30, 30-27, 10-15

* - SEC Match
! - Mizuno/Auburn Challenge (Auburn)
& - Salbasgeon Suites Invitational (Corvallis, Ore.)
^ - American Riviera Classic (Orange Beach, Ala.)

2005 (8-16 | 2-14 SEC)

5-8 H • 1-8 A • 2-0 N — **Laura Farina**

DATE	W/L	OPPONENT	SET SCORES
9/1	W	Grambling State	30-11, 30-17, 30-12
9/2	L	Ga Southern	30-21, 30-21, 28-30, 28-30, 18-20
9/9	W	&Texas State	34-32, 23-30, 30-19, 26-30, 15-7
9/9	L	&Arizona State	17-30, 26-30, 25-30
9/10	W	&Northern Arizona	30-21, 30-23, 30-23
9/16	W	!Furman	27-30, 30-26, 30-25, 30-26
9/17	W	!Alabama A&M	30-23, 21-30, 30-15, 30-20
9/17	W	!Clemson	30-24, 30-26, 30-19
9/21	L	*Alabama	24-30, 27-30, 24-30
9/23	W	*Kentucky	30-28, 30-26, 30-20
9/30	L	*Arkansas	31-29, 17-30, 28-30, 22-30
10/2	L	*#24 LSU	28-30, 26-30, 30-28, 16-30
10/7	L	*Mississippi State	27-30, 27-30, 21-30
10/9	L	*Ole Miss	24-30, 27-30, 26-30
10/14	L	*Tennessee	26-30, 30-23, 23-30, 21-30
10/16	L	*South Carolina	28-30, 30-28, 23-30, 21-30
10/19	L	*Alabama	27-30, 25-30, 28-30
10/23	W	*Mississippi State	30-25, 22-30, 30-25, 30-23
10/28	L	*LSU	17-30, 23-30, 19-30
10/30	L	*Arkansas	22-30, 25-30, 30-14, 16-30
11/4	L	*Georgia	24-30, 27-30, 30-17, 23-30
11/6	L	*#6 Florida	16-30, 19-30, 30-24, 16-30
11/11	L	*South Carolina	30-23, 27-30, 24-30, 21-30
11/13	L	*Tennessee	19-30, 14-30, 17-30

* - SEC Match
& - Wyndham Buttes VB Classic (Tempe, Ariz.)
! - Mizuno/Auburn Challenge

2006 (13-18 | 5-15 SEC)

6-8 H • 3-10 A • 4-0 N — **Laura Farina**

DATE	W/L	OPPONENT	SET SCORES
8/25	W	$ vs Louisiana-Monroe	30-17,30-23,30-10
8/26	W	$ vs Prairie View A&M	30-20,30-16,30-17
8/26	L	$ at SMU	30-27,28-30,25-30,30-19,12-15
8/29	W	at Kennesaw State	30-23,30-16,30-20
9/1	L	^ Arizona State	27-30,25-30,31-29,16-30
9/2	W	^ Virginia Tech	30-28,26-30,25-30,30-27,15-7
9/2	L	^ #16 Purdue	23-30,24-30,28-30
9/5	W	Georgia State	30-20,30-23,30-15
9/8	W	! vs Samford	30-20,27-30,31-29,30-14
9/9	W	! vs Southeastern Louisiana	30-21,30-14,30-16
9/9	W	! at South Alabama	30-24,30-10,30-20
9/15	L	*at South Carolina	33-31,25-30,30-28,23-30,13-15
9/17	W	*at Georgia	30-32,30-25,30-23,27-30,20-18
9/20	L	*at #10 Florida	19-30,21-30,15-30
9/22	W	*Alabama	30-21,30-26,30-18
9/29	L	*#17 Tennessee	21-30,30-28,28-30,21-30
10/1	W	*Kentucky	23-30,28-30,30-28,30-24,15-12
10/6	L	*at Ole Miss	21-30,31-29,20-30,21-30
10/8	L	*Mississippi State	28-30,25-30,22-30
10/13	L	*#13 LSU	24-30,23-30,24-30
10/15	W	*Arkansas	17-30,30-28,34-32,24-30,17-15
10/20	L	*Georgia	28-30,30-24,22-30,17-30
10/22	L	*South Carolina	30-28,25-30,30-28,22-30,10-15
10/25	L	*#7 Florida	17-30,22-30,31-29,27-30
10/27	L	*at Alabama	30-26,16-30,21-30,16-30
11/3	L	*at Arkansas	32-34,30-27,17-30,22-30
11/5	L	*at #11 LSU	24-30,30-28,30-22,17-30,14-16
11/10	W	*Mississippi State	30-18,23-30,33-31,19-30,15-12
11/12	L	*Ole Miss	31-29,22-30,30-22,23-30,16-18
11/17	L	*at Kentucky	21-30,30-24,20-30,30-25,13-15

11/19	L	*at Tennessee	22-30,30-27,18-30,27-30

* - SEC Match
$ - SMU Invitational
^ - Auburn / Mizuno Challenge
! - South Alabama Invitational

2007 (11-20 | 3-17 SEC)

4-10 H • 5-8 A • 2-2 N — **Laura Farina**

DATE	W/L	OPPONENT	SET SCORES
8/24	W	^ Troy	31-29, 21-30, 30-28, 30-10
8/25	W	^ Nicholls State	30-22, 30-16, 30-18
8/25	W	^ Tennessee State	28-30, 30-21, 30-20, 30-21
8/28	W	at Georgia State	30-23, 30-25, 30-16
8/31	L	$ at Denver	24-30, 20-30, 33-31, 26-30
9/1	L	$ vs. Wichita State	23-30, 19-30, 23-30
9/1	W	$ vs. DePaul	30-20, 30-19, 30-22
9/4	W	Kennesaw State	30-13, 30-21, 30-15
9/7	W	! vs. Louisiana Tech	30-21, 30-23, 17-30, 30-27
9/7	W	! at Texas-San Antonio	30-19, 30-18, 32-30
9/8	L	! vs. Texas A&M	17-30, 22-30, 15-30
9/14	W	*at S. Carolina	30-27, 30-28, 18-30, 27-30, 15-10
9/16	L	*at #6 Florida	16-30, 25-30, 19-30
9/21	L	*Tennessee	30-27, 28-30, 25-30, 27-30
9/23	L	*Kentucky	23-30, 32-30, 25-30, 27-30
9/28	L	*#22 LSU	30-26, 21-30, 28-30, 30-32
9/30	L	*Ole Miss	22-30, 26-30, 18-30
10/3	L	*at Georgia	23-30, 27-30, 24-30
10/7	W	*at Arkansas	21-30, 31-29, 19-30, 30-27, 15-8
10/12	L	*Alabama	24-30, 25-30, 30-23, 22-30
10/14	L	*at Mississippi State	23-30, 27-30, 30-23, 30-23, 11-15
10/19	L	*#10 Florida	24-30, 31-29, 17-30, 21-30
10/21	L	*South Carolina	27-30, 28-30, 26-30
10/26	L	*at Kentucky	22-30, 25-30, 30-27, 15-30
10/28	W	*at Tennessee	22-30, 30-25, 30-24, 31-29
11/2	L	*Mississippi State	26-30, 22-30, 28-30
11/4	L	*at Alabama	32-30, 24-30, 27-30, 28-30
11/7	L	*Georgia	25-30, 17-30, 32-30, 27-30
11/9	L	*Arkansas	31-29, 23-30, 22-30, 23-30
11/16	L	*at Ole Miss	22-30, 27-30, 29-31
11/18	L	*at LSU	23-30, 28-30, 24-30

* - SEC Match
^ - War Eagle Invitational (Auburn, Ala.)
$ - Denver University Tournament (Denver, Colo.)
! - Texas-San Antonio Tournament (San Antonio, Texas)

2008 (6-25 | 1-19 SEC)

1-12 H • 1-12 A • 4-1 N — **Wade Benson**

DATE	W/L	OPPONENT	SET SCORES
8/29	L	^ Samford	21-25, 22-25, 16-25
8/30	L	^ Mercer	25-27, 18-25, 25-22, 19-15
8/30	L	^ New Orleans	16-25, 20-25, 15-25
9/2	L	at J'ville State	20-25, 25-17, 18-25, 25-22, 13-15
9/5	W	$ vs. Bethune Cookman	25-16, 25-20, 25-16
9/5	W	$ vs. Presbyterian	25-16, 25-22, 25-15
9/6	W	$ vs. Ga Southern	21-25, 25-23, 25-23, 16-25, 15-12
9/9	W	at Troy	25-21, 25-20, 20-25, 25-14
9/12	L	! vs. Toledo	21-25, 14-25, 23-25
9/13	W	! vs. Oakland	25-16, 25-21, 18-25, 25-19
9/13	L	! at Michigan	17-25, 25-22, 23-25, 11-25
9/19	L	*Arkansas	22-25, 25-19, 25-17, 23-25, 8-15
9/21	L	*Ole Miss	25-27, 23-25, 21-25
9/26	L	* at Alabama	25-20, 19-25, 15-25, 15-25
9/28	L	*at Miss State	14-25, 18-25, 25-19, 25-18, 13-15
10/3	L	* at Tennessee	15-25, 23-25, 26-28
10/5	L	* at Kentucky	24-26, 18-25, 26-28
10/10	L	* Georgia	25-21, 20-25, 21-25, 25-22, 10-15
10/12	L	* LSU	22-25, 15-25, 22-25
10/17	L	* Florida	19-25, 16-25, 14-25
10/19	L	* South Carolina	11-25, 25-13, 18-25, 17-25
10/24	L	* at Ole Miss	25-22, 21-25, 17-25, 17-25
10/26	L	* at Arkansas	25-13, 25-23, 23-25, 22-25, 9-15
10/31	W	* Mississippi State	25-13, 25-13, 25-19
11/2	L	* Alabama	19-25, 23-25, 25-22, 27-29
11/7	L	* at South Carolina	24-26, 25-22, 19-25, 19-25
11/9	L	* at Florida	25-18, 23-25, 14-25, 21-25
11/14	L	* at LSU	25-23, 16-25, 25-18, 18-25, 6-15
11/16	L	* at Georgia	25-12, 23-25, 14-25, 22-25
11/21	L	* Kentucky	20-25, 15-25, 18-25
11/23	L	* Tennessee	25-23, 11-25, 19-25, 25-20, 14-16

* - SEC Match
^ - War Eagle Invitational (Auburn, Ala.)
$ - Mercer Bear Brawl (Macon, Ga.)
! - Michigan Pepsi Challenge (Ann Arbor, Mich.)

2009 (16-15 | 8-12 SEC)

7-7 H • 1-9 A • 2-2 N — **Wade Benson**

DATE	W/L	OPPONENT	SET SCORES
8/28	W	#Alabama A&M	25-8,25-11,25-9
8/29	W	#UAB	25-22,25-18,25-22
8/29	W	#Alabama A&M	25-17,25-12,25-9
9/2	W	TROY	25-17,25-22,25-17
9/4	L	!at #13 Minnesota	11-25,17-25,6-25
9/5	L	!#12 Iowa State	14-25,18-25,13-25
9/5	W	!George Washington	25-22,25-21,21-25,25-22
9/8	L	Jacksonville State	21-25,25-15,25-17,21-25,9-15
9/11	W	+Coastal Carolina	25-17,26-24,25-20
9/12	W	+Wake Forest	25-18,25-19,25-15
9/12	W	+at Ga Southern	25-21,24-26,26-28,25-19,15-13
9/18	W	*at Mississippi State	25-21,25-19,25-15
9/20	L	*at Alabama	21-25,20-25,25-17,20-25
9/25	L	*LSU	22-25,20-25,24-26
10/2	W	*Ole Miss	25-18,19-25,25-22,25-23
10/4	W	*Arkansas	25-27,23-25,25-22,25-23,16-14
10/9	L	*at #10 Kentucky	18-25,20-25,11-25
10/11	L	*at Tennessee	23-25,23-25,20-25
10/16	L	*#9 Florida	19-25,22-25,21-25
10/18	W	*South Carolina	28-26,18-25,25-13,25-17
10/23	W	*Alabama	25-18,25-22,25-22
10/25	W	*Mississippi State	25-14,25-23,25-21
10/28	L	*at Georgia	25-18,17-25,25-22,18-25,10-15
11/1	L	*at #20 LSU	15-25,12-25,20-25
11/6	L	*at South Carolina	22-25,23-25,21-25
11/8	L	*at #9 Florida	15-25,18-25,13-25
11/13	W	*Tennessee	11-25,20-25,25-22,25-21,17-15
11/15	L	*#11 Kentucky	25-22,22-25,11-25,12-25
11/20	L	*at Arkansas	30-32,25-22,22-25,25-20,10-15
11/22	W	*at Ole Miss	18-25,25-18,25-23,25-23
11/25	L	*Georgia	25-23,21-25,18-25,25-18,12-15

- War Eagle Invitational (Auburn, Ala.)
! - Diet Coke Classic (Minneapolis, Minn.)
+ - Bash in the 'Boro (Statesboro, Ga.)
* - SEC Match

2010 (21-13 | 11-9 SEC)

NCAA SECOND ROUND

10-4 H • 8-6 A • 3-3 N — **Wade Benson**

DATE	W/L	OPPONENT	SET SCORES
8/27	W	^ Troy	25-13, 25-13, 25-12
8/28	W	^ Tennessee-Martin	25-22, 25-20, 25-13
8/28	W	^ Georgia Southern	17-25, 25-16, 25-13, 25-19
9/1	W	Mercer	26-24, 25-22, 25-14
9/3	L	$ Miami (Fla.)	23-25, 20-25, 20-25
9/4	L	$ Duke	22-25, 17-25, 23-25
9/4	W	$ at MTSU	24-26, 25-18, 18-25, 25-23, 15-10
9/5	W	$ Southern Miss	25-19, 25-20, 26-24
9/7	W	at Troy	25-17, 25-18, 25-21
9/10	W	% Oregon State	26-24, 25-20, 25-17
9/11	W	% at Coll. of Charleston	25-13, 25-10, 25-19
9/11	L	% Cincinnati	25-22, 18-25, 21-25, 19-25
9/17	L	* at LSU	25-22, 20-25, 17-25, 20-25
9/19	W	* at Arkansas	25-20, 18-25, 25-16, 18-25, 15-10
9/24	W	* #24 Kentucky	25-27, 25-16, 20-25, 25-17, 15-12
9/26	L	* #20 Tennessee	15-25, 25-21, 22-25, 19-25
10/1	W	* Mississippi State	25-16, 25-21, 25-23
10/3	W	* Alabama	25-13, 25-20, 28-26
10/6	W	* Georgia	25-22, 25-20, 25-22
10/8	L	* at Ole Miss	22-25, 22-25, 19-25
10/15	L	* at #1 Florida	16-25, 17-25, 22-25
10/17	W	* at South Carolina	25-13, 25-19, 25-16
10/22	W	* Arkansas	26-24, 25-16, 25-15
10/24	L	* #17 LSU	20-25, 20-25, 27-29
10/29	L	* at #22 Tennessee	17-25, 16-25, 22-25
10/31	L	* at Kentucky	16-25, 24-26, 23-25
11/5	W	* South Carolina	25-18, 25-23, 25-13
11/7	L	* #1 Florida	23-25, 25-18, 25-21, 23-25, 11-15
11/14	L	* Ole Miss	17-25, 17-25, 25-13, 25-18, 13-15
11/19	W	* at Alabama	21-25, 26-28, 25-19, 25-19, 16-14
11/21	W	* at Mississippi State	23-25, 25-17, 25-22, 25-22
11/24	W	* at Georgia	19-25, 25-22, 25-19, 25-27, 15-4

NCAA TOURNAMENT

12/2	W	Missouri State	25-15, 26-24, 27-25
12/3	L	at #3 Nebraska	10-25, 17-25, 15-25

* - SEC Match
^ - War Eagle Invitational (Auburn, Ala.)
$ - Blue Raider Bash (Murfreesboro, Tenn.)
% - C of C Classic (Charleston, S.C.)

2011 (11-19 | 5-15 SEC)

5-6 H • 2-10 A • 4-3 N — **Rick Nold**

DATE	W/L	OPPONENT	SET SCORES
8/26	L	^ North Carolina	15-25, 20-25, 26-28
8/27	W	^ Boston College	25-17, 25-23, 25-18
8/30	W	Alabama A&M	25-12, 25-14, 25-16
9/2	W	# Florida Int'l	25-22, 15-25, 22-25, 25-18, 17-15
9/3	W	# Austin Peay	19-25, 25-17, 25-22, 25-19
9/3	W	# at MTSU.	25-22, 15-25, 25-23, 19-25, 15-11
9/4	L	# Missouri	22-25, 13-25, 17-25
9/9	L	% at Miami	14-25, 22-25, 16-25
9/10	L	% #18 Oklahoma	19-25, 25-17, 25-22, 25-19
9/10	W	% Florida A&M	25-22, 25-17, 25-23
9/16	L	* at Kentucky	19-25, 12-25, 22-25
9/18	L	* at Tennessee	15-25, 16-25, 20-25
9/23	W	* Alabama	25-22, 25-13, 25-23
9/25	W	* Ole Miss	25-19, 25-22, 25-12
9/30	L	* #13 Florida	24-26, 20-25, 23-25
10/2	W	* South Carolina	25-19, 25-19, 25-17
10/5	L	* at Georgia	25-19, 22-25, 19-25, 19-25
10/9	L	* at Miss. State	22-25, 25-23, 25-18, 20-25, 11-15
10/14	L	* at Arkansas	23-25, 25-22, 15-25, 19-25
10/16	L	* at LSU	17-25, 25-23, 21-25, 22-25
10/21	L	* #20 Tennessee	25-19, 20-25, 23-25, 18-25
10/23	L	* #24 Kentucky	18-25, 25-21, 19-25, 25-21, 12-15
10/28	L	* at Ole Miss	25-23, 22-25, 23-25, 19-25

10/30	W	* at Alabama	22-25, 25-23, 25-18, 18-25, 16-14
11/4	L	* LSU	26-28, 35-33, 25-27, 23-25
11/6	L	* Arkansas	20-25, 18-25, 19-25
11/13	L	* Miss. State	21-25, 16-25, 20-25
11/18	L	* at South Carolina	17-25, 19-25, 25-20, 28-30
11/20	L	* at #17 Florida	10-25, 17-25, 26-28
11/23	W	* Georgia	25-21, 25-21, 25-21

^ - Active Ankle Challenge (Gainesville, Fla.)
# - Blue Raider Bash (Murfreesboro, Tenn.)
% - Hurricane Invitational (Coral Gables, Fla.)
* - SEC Match

2012 (17-13 | 8-12 SEC)

8-5 H • 6-7 A • 3-1 N — **Rick Nold**

DATE	W/L	OPPONENT	SET SCORES
8/24	W	^ Cent. Michigan	17-25, 25-16, 30-28, 16-25, 15-9
8/25	W	^ Drake	25-16, 25-21, 25-19
8/25	W	^ at Green Bay	32-30, 28-26, 25-21
8/31	W	& Georgia Southern	23-25, 25-23, 25-19, 28-26
8/31	W	& High Point	25-19, 25-15, 25-17
9/1	W	& Jacksonville State	25-15, 25-18, 25-23
9/4	W	at Troy	25-19, 25-21, 25-23
9/7	W	% Texas State	25-15, 25-19, 25-19
9/7	L	% Wichita State	25-15, 22-25, 16-25, 17-25
9/8	W	% at SMU	25-20, 25-16, 25-19
9/14	W	* at Mississippi State	25-20, 25-16, 25-19
9/16	L	* at Texas A&M	22-25, 16-25, 27-25, 18-25
9/21	W	* South Carolina	25-27, 25-16, 25-18, 25-22
9/23	W	* Alabama	25-19, 23-25, 25-21, 25-18
9/28	L	* at Arkansas	22-25, 18-25, 17-25
9/30	L	* at Kentucky	23-25, 25-22, 19-25, 17-25
10/5	W	* Mississippi State	25-11, 25-10, 25-17
10/12	L	* at Georgia	19-25, 21-25, 19-25
10/14	L	* at #11 Florida	19-25, 19-25, 15-25
10/19	L	* LSU	22-25, 30-32, 25-22, 20-25
10/21	L	* Missouri	25-14, 16-25, 21-25, 25-19, 13-15
10/26	W	* at South Carolina	25-21, 25-15, 25-19
10/28	W	* at Ole Miss	25-16, 25-19, 25-19
11/2	W	* Arkansas	25-14, 15-25, 23-25, 25-20, 15-10
11/4	W	* Georgia	25-23, 15-25, 25-15, 25-16
11/9	L	* Texas A&M	21-25, 24-26, 25-22, 23-25
11/16	L	* at Tennessee	25-23, 20-25, 31-29, 19-25, 6-15
11/18	L	* at Alabama	22-25, 17-25, 25-11, 14-25
11/21	L	* #15 Florida	23-25, 25-23, 9-25, 20-25
11/23	L	* Kentucky	23-25, 14-25, 16-25

^ - Green Bay Country Inn & Suites Classic (Green Bay, Wis.)
& - War Eagle Invitational (Auburn, Ala.)
% - SMU Doubletree Classic (Dallas, Texas)
* - SEC Match

2013 (19-11 | 10-8 SEC)

8-5 H • 7-6 A • 4-0 N — **Rick Nold**

DATE	W/L	OPPONENT	SET SCORES
8/30	W	^ at Saint Louis	25-21, 25-21, 25-22
8/31	W	^ #10 Nebraska	25-23, 22-25, 25-23, 25-23
8/31	W	^ Louisiana-Monroe	25-20, 25-15, 25-17
9/1	W	at SIU Edwardsville	25-13, 25-15, 25-23
9/5	L	& Green Bay	29-27, 24-26, 25-17, 22-25, 12-15
9/6	W	& Mercer	25-16, 25-10, 25-14
9/6	W	& Troy	21-25, 25-15, 25-13, 25-22
9/9	W	at Jacksonville State	25-19, 25-21, 25-9
9/13	W	% Oakland	25-8, 27-25, 25-17
9/14	W	% Loyola-Chicago	25-7, 25-18, 25-20
9/14	L	% at Notre Dame	28-26, 25-17, 16-25, 16-25, 11-15
9/21	L	#17 Florida State	22-25, 30-28, 16-25, 25-22, 11-15
9/27	L	* #18 Kentucky	19-25, 20-25, 20-25
10/2	L	* Alabama	25-17, 15-25, 14-25, 15-25
10/4	L	* at Missouri	25-27, 11-25, 21-25
10/6	L	* at Arkansas	25-21, 27-29, 12-25, 16-25
10/13	W	* at Ole Miss	14-25, 25-23, 25-18, 25-20
10/18	W	* LSU	25-15, 25-19, 23-25, 25-20
10/20	W	* Texas A&M	25-23, 22-25, 25-19, 25-17
10/25	L	* at #5 Florida	21-25, 16-25, 12-25
10/27	W	* at South Carolina	25-22, 25-22, 25-23
11/1	W	* at Tennessee	25-22, 25-17, 25-14
11/3	W	* Mississippi State	25-17, 25-16, 25-16
11/8	L	* #7 Missouri	17-25, 21-25, 22-25
11/10	W	* Arkansas	20-25, 25-16, 26-24, 25-14
11/15	W	* at LSU	26-24, 18-25, 18-25, 28-26, 15-11
11/17	L	* at Texas A&M	19-25, 26-28, 17-25
11/22	W	* Tennessee	25-14, 25-7, 25-16
11/24	W	* Ole Miss	19-25, 25-14, 25-19, 25-14
11/27	L	* at Georgia	25-20, 16-25, 22-25, 17-25

^ - Marcia E. Hamilton Classic (St. Louis, Mo.)
& - Active Ankle Challenge (Auburn, Ala.)
% - Shamrock Invitational (Notre Dame, Ind.)
* - SEC Match

2014 (13-18 | 5-13 SEC)

5-13 H • 2-10 A • 3-1 N — **Rick Nold**

DATE	W/L	OPPONENT	SET SCORES
8/29	W	^ North Dakota	25-23, 18-25, 25-19, 25-22
8/29	L	^ at George Washington	13-25, 18-25, 20-25
8/30	W	^ Arkansas State	25-21, 25-20, 25-16
9/5	L	& at Ohio State	14-25, 20-25, 20-25
9/5	L	& Southern Illinois	23-25, 20-25, 19-25
9/7	W	& FGCU	30-28, 17-25, 25-18, 25-18
9/12	W	% Troy	25-18, 25-11, 25-21
9/13	W	% Winthrop	26-24, 23-25, 21-25, 25-17, 22-20
9/13	L	% USF	22-25, 22-25, 33-31, 25-15, 13-15
9/16	L	at #6 Florida St.	17-25, 28-26, 25-17, 16-25, 8-15
9/19	W	! Florida A&M	25-14, 25-21, 25-20
9/20	W	! Jacksonville State	25-12, 25-10, 25-15
9/20	W	! Northwestern St.	19-25, 26-24, 17-25, 25-23, 15-12
9/26	L	* #10 Florida	14-25, 19-25, 19-25
9/28	L	* at #22 Texas A&M	11-25, 19-25, 15-25
10/1	W	* Georgia	25-18, 25-16, 23-25, 25-11
10/5	L	* South Carolina	23-25, 23-25, 25-21, 25-22, 10-15
10/10	L	* at Missouri	23-25, 20-25, 14-25
10/12	L	* at #13 Kentucky	15-25, 19-25, 17-25
10/17	L	* Ole Miss	23-25, 25-15, 18-25, 19-25
10/22	L	* Alabama	12-25, 12-25, 19-25
10/31	W	* at Mississippi St.	25-21, 25-16, 18-25, 25-23
11/2	L	* at Georgia	24-26, 30-28, 19-25, 25-10, 13-15
11/7	L	* Arkansas	19-25. 17-25, 21-25
11/9	W	* Tennessee	26-28, 25-14, 25-22, 25-15
11/12	L	* at #7 Florida	14-25, 21-25, 10-25
11/16	W	* at South Carolina	21-25, 25-20, 25-21, 24-26, 15-9
11/21	L	* at Alabama	13-25, 29-27, 22-25, 16-25
11/23	L	* at LSU	16-25, 22-25, 20-25
11/26	L	* Kentucky	14-25, 25-20, 22-25, 23-25
11/29	W	* Mississippi State	25-14, 25-20, 25-19

^ - George Washington Invitational (Washington, D.C)
& - 9th Annual Sports Imports D.C. Koehl Classic (Columbus, Ohio)
% - Active Ankle Challenge (Auburn, Ala.)
! - War Eagle Invitational (Auburn, Ala.)
* - SEC Match

2015 (18-12 | 10-8 SEC)

11-3 H • 5-7 A • 2-2 N — **Rick Nold**

DATE	W/L	OPPONENT	SET SCORES
8/28	W	^ Stephen F. Austin	25-22, 21-25, 25-18, 18-25, 15-9
8/29	W	^ Jacksonville	23-25, 21-25, 25-17, 25-22, 15-10
8/29	W	^ Samford	25-17, 19-25, 25-20, 25-13
9/1	W	Florida A&M	25-14, 25-20, 25-15
9/4	L	Syracuse	25-23, 22-25, 21-25, 25-23, 8-15
9/6	L	at Georgia Tech	16-25, 19-25, 25-19, 21-25
9/11	W	& Arkansas-Little Rock	25-22, 12-25, 27-25, 25-16
9/11	W	& at Memphis	25-23, 25-22, 25-12
9/12	W	& Tennessee Tech	25-17, 28-26, 25-22
9/18	L	% Penn State	11-25, 16-25, 19-25
9/19	W	% at South Florida	25-17, 25-14, 25-21
9/19	L	% St. John's	22-25, 25-20, 29-31, 25-22, 12-15
9/25	W	*Tennessee	25-16, 30-32, 25-22, 25-19
9/30	L	*Texas A&M	14-25, 17-25, 21-25
10/4	W	*LSU	22-25, 25-16, 25-22, 17-25, 15-6
10/9	W	*at South Carolina	25-23, 25-20, 31-29
10/11	L	*at #17 Florida	23-25, 21-25, 18-25
10/16	L	*#20 Kentucky	25-22, 22-25, 25-23, 21-25, 12-15
10/21	W	*Georgia	25-20, 25-14, 25-14
10/25	L	*at LSU	22-25, 25-19, 27-29, 33-31, 11-15
10/30	L	*at Arkansas	25-16, 25-17, 21-25, 19-25, 11-15
11/1	L	*at Missouri	25-14, 19-25, 25-21, 15-25, 11-15
11/6	W	*South Carolina	25-16, 25-23, 21-25, 25-23
11/8	W	*#11 Florida	25-22, 16-25, 24-26, 25-21, 18-16
11/13	W	*at Mississippi St.	24-26, 18-25, 25-23, 25-16, 15-11
11/15	L	*at Alabama	16-25, 20-25, 24-26
11/20	W	*Ole Miss	25-17, 16-25, 25-21, 19-25, 15-8
11/22	W	*Arkansas	26-24, 25-21, 25-14
11/25	W	*at Tennessee	25-13, 25-14, 25-21
11/27	L	*at #24 Kentucky	25-21, 17-25, 25-21, 14-25, 13-15

^ - War Eagle Invitational (Auburn, Ala.)
& - Memphis Invitational (Memphis, Tenn.)
% - USF Invitational (Tampa, Fla.)
* - SEC Match

2016 (15-16 | 9-9 SEC)

9-7 H • 5-8 A • 1-1 N — **Rick Nold**

DATE	W/L	OPPONENT	SET SCORES
8/26	L	^Georgia Tech	25-21, 22-25, 18-25, 18-25
8/27	L	^Furman	21-25, 19-25, 25-20, 16-25
8/27	L	^Pacific	22-25, 26-28, 17-25
8/30	W	Kennesaw St.	25-18, 21-25, 15-25, 28-26, 15-10
9/2	W	& Stony Brook	25-19, 25-19, 25-20
9/3	L	& Santa Clara	31-29, 16-25, 23-25, 19-25
9/3	W	& at #21 Louisville	15-25, 17-25, 25-14, 25-22, 15-8
9/9	W	% Memphis	25-21, 25-23, 25-17
9/9	L	% Miami (OH)	25-17, 22-25, 28-26, 24-26, 11-15
9/10	W	% Jacksonville	25-17, 25-19, 25-14
9/16	L	$ at #23 Michigan	18-25, 25-27, 16-25
9/17	W	$ Colgate	28-26, 25-21, 24-26, 25-21
9/17	L	$ at Eastern Michigan	18-25, 25-23, 20-25, 23-25
9/23	W	LSU*	25-22, 25-22, 23-25, 23-25, 15-9
9/25	L	at #19 Texas A&M*	24-26, 18-25, 19-25
9/30	L	at Mississippi St.*	25-22, 27-29, 20-25, 24-26
10/2	W	at Georgia*	25-13, 25-19, 16-25, 25-20
10/7	L	Missouri*	22-25, 21-25, 15-25
10/9	W	Alabama*	25-21, 19-25, 25-19, 25-19
10/12	W	Georgia*	25-11, 25-16, 25-19
10/16	W	Mississippi St.*	26-24, 23-25, 25-22, 23-25, 15-11
10/18	W	at Ole Miss*	25-16, 19-25, 19-25, 25-20, 15-13
10/23	W	at Arkansas*	25-21, 23-25, 25-20, 25-19

10/30	L	at Tennessee*	21-25, 23-25, 28-30
11/4	L	#18 Kentucky*	25-23, 25-22, 24-26, 28-30, 12-15
11/6	W	Ole Miss*	23-25, 25-16, 25-19, 21-25, 15-13
11/9	L	at Alabama*	21-25, 25-19, 25-18, 20-25, 8-15
11/18	L	at #25 Missouri*	25-17, 20-25, 19-25, 19-25
11/20	W	South Carolina*	25-20, 27-25, 25-14
11/23	L	at #9 Florida*	21-25, 25-22, 19-25, 14-25
11/26	L	Texas A&M*	25-19, 12-25, 21-25, 23-25

^ - War Eagle Invitational (Auburn, Ala.)
& - Active Ankle Challenge (Louisville, Ky.)
% - Auburn Invitational (Auburn, Ala.
$ - Michigan Challenge (Ann Arbor / Ypsilanti, Mich.)
* - SEC Match

2017 (15-12 | 8-10 SEC)

7-5 H • 5-6 A • 3-1 N — **Rick Nold**

DATE	W/L	OPPONENT	SET SCORES
8/25	W	^ at Georgia Tech	25-18, 25-13, 25-18
8/26	L	^ vs. #17 Michigan St.	16-25, 19-25, 20-25
8/26	W	^ vs. Furman	25-21, 25-22, 20-25, 25-18
8/29	W	Alabama State	25-11, 29-27, 25-19
9/2	W	& vs. #16 North Carolina	25-23, 25-22, 25-27, 25-21
9/3	W	& vs. NC State	14-25, 25-22, 15-25, 26-24, 15-9
9/8	W	% South Alabama	25-17, 25-22, 25-15
9/9	W	% Clemson	25-19, 25-18, 25-20
9/16	L	at #20 Florida St.	19-25, 25-18, 25-27, 25-19, 12-15
9/22	W	at Ole Miss*	25-21, 19-25, 25-17, 28-26
9/24	W	at Georgia*	26-24, 25-22, 25-16
9/29	L	Missouri*	25-22, 23-25, 25-20, 25-27, 11-15
10/1	W	Arkansas*	25-23,25-22, 26-24
10/4	W	at Tennessee*	25-22, 19-25, 25-18, 25-27, 15-11
10/8	L	at #10 Kentucky*	19-25, 14-25, 32-30, 21-25
10/13	L	LSU*	23-25, 23-25, 24-26
10/15	L	at Texas A&M*	25-16, 22-25, 25-27, 19-25
10/18	L	South Carolina*	19-25, 25-27, 25-22, 19-25
10/22	L	#4 Florida*	16-25, 25-17, 19-25, 15-25
10/29	W	at South Carolina*	20-25, 29-27, 25-18, 25-22
11/1	W	Alabama*	25-21, 25-14, 20-25, 23-25, 15-11
11/9	W	Tennessee*	25-22, 23-25, 25-18, 25-20
11/12	L	#7 Kentucky*	26-28, 21-25, 18-25
11/15	L	at LSU*	15-25, 16-25, 25-20, 20-25
11/19	W	Mississippi State*	25-13, 25-21, 25-14
11/22	L	at #3 Florida*	25-22, 10-25, 16-25, 22-25
11/25	L	at Arkansas*	21-25, 22-25, 20-25

^ - Hyatt Regency Invitational (Atlanta, Ga.)
& - SEC vs. ACC Challenge (San Juan, P.R.)
% - War Eagle Invitational (Auburn, Ala.)
* - SEC Match

2018 (12-16 | 5-13 SEC)

5-7 H • 5-7 A • 2-2 N — **Rick Nold**

DATE	W/L	OPPONENT	SET SCORES
8/24	W	^ High Point	25-21, 25-19, 28-26
8/25	L	^ Michigan	22-25, 20-25, 22-25
8/31	W	& at Butler	25-23, 25-19, 25-18
9/1	L	& Illinois State	15-25, 17-25, 25-22, 22-25
9/1	W	& Eastern Illinois	25-19, 25-17, 25-14
9/7	L	% Loyola Marymount	18-25, 20-25, 16-25
9/7	W	% at Kansas	25-18, 18-25, 22-25, 27-25, 15-6
9/8	W	% American	25-21, 26-24, 25-23
9/11	W	at Kennesaw St.	23-25, 20-25, 28-26, 26-24, 15-9
9/16	W	Florida State	25-20, 28-26, 16-25, 25-23
9/21	L	Tennessee*	25-22, 12-25, 21-25, 13-25
9/23	L	at #25 Alabama*	22-25, 25-23, 23-25, 23-25
9/26	L	at Mississippi St.*	25-21, 25-12, 22-25, 23-25, 13-15
9/30	W	at Ole Miss*	25-19, 25-21, 18-25, 25-15
10/3	L	Georgia*	26-24, 15-25, 25-22, 21-25, 18-20
10/7	L	Alabama*	18-25, 20-25, 19-25
10/12	L	at Texas A&M*	19-25, 17-25, 21-25
10/14	L	at LSU*	22-25, 21-25, 23-25
10/18	L	at Missouri*	21-25, 10-25, 25-21, 16-25
10/26	W	Ole Miss*	25-21, 23-25, 25-21, 27-25, 15-12
10/28	W	Arkansas*	25-17, 25-20, 30-28
10/31	L	Texas A&M*	17-25, 25-17, 15-25, 15-25
11/4	L	at South Carolina*	25-21, 19-25, 17-25, 14-25
11/7	L	#24 Missouri*	21-25, 23-25, 16-25
11/11	L	#14 Florida*	21-25, 21-25, 25-21, 21-25
11/15	W	at Georgia*	26-24, 25-14, 29-27
11/21	W	Mississippi St.*	25-23, 22-25, 26-24, 14-25, 15-12
11/24	L	at #11 Kentucky*	25-12, 25-22, 25-19

^ - War Eagle Invitational (Auburn, Ala.)
& - Top Dawg Challenge (Indianapolis, Ind.)
% - Kansas Invitational (Lawrence, Kan.)
* - SEC Match

2019 (7-22 | 1-17 SEC)

1-11 H • 2-9 A • 4-2 N — **Rick Nold**

DATE	W/L	OPPONENT	SET SCORES
8/30	L	^Tennessee State	21-25, 25-17, 22-25, 25-13, 11-15
8/30	L	^New Mexico State	16-25, 18-25, 14-25
8/31	W	^Butler	29-31, 25-22, 33-31, 14-25, 15-12
9/6	L	&FGCU	22-25, 19-25, 14-25
9/7	W	&USF	20-25, 28-26, 25-13, 21-25, 17-15
9/8	W	&George Washington	21-25, 25-13, 25-22, 25-13
9/14	W	%Miami	25-22, 25-23, 24-26, 25-18
9/15	L	%TCU	21-25, 25-19, 25-19, 16-25, 14-16
9/20	L	$Michigan State	25-22, 17-25, 20-25, 22-25
9/20	W	$at Western Michigan	28-26, 25-20, 25-18
9/21	W	$IUPUI	25-19, 25-13, 25-19
9/27	L	*at #12 Florida	12-25, 18-25, 12-25
9/29	L	*at South Carolina	19-25, 13-25, 17-25
10/2	L	*Alabama	23-25, 23-25, 25-18, 20-25
10/6	L	*Tennessee	20-25, 18-25, 23-25
10/13	L	*at Ole Miss	21-25, 21-25, 18-25
10/18	L	*Missouri	12-25, 14-25, 25-21, 25-27
10/20	L	*Georgia	25-27, 15-25, 26-24, 17-25
10/25	L	*at Mississippi St.	19-25, 25-22, 25-15, 25-16
10/27	L	*at Arkansas	22-25, 21-25, 18-25
11/1	L	*Mississippi St.	25-27, 21-25, 22-25
11/6	L	*at LSU	23-25, 26-28, 19-25
11/10	L	*#18 Kentucky	17-25, 15-25, 17-25
11/13	L	*at Texas A&M	17-25, 20-25, 22-25
11/17	L	*LSU	21-25, 19-25, 14-25
11/20	L	*#15 Florida	17-25, 17-25, 17-25
11/24	L	*South Carolina	17-25, 20-25, 19-25
11/27	L	*at Tennessee	18-25, 18-25, 25-23, 15-25
11/30	W	*at Alabama	29-27, 25-13, 25-17

^ - War Eagle Invitational (Auburn, Ala.)
& - Miami Invitational (Miami, Fla.)
% -ADD-RAN Cup (Fort Worth, Texas)
$ - Western Michigan Tournament (Kalamazoo, Mich.)
* - SEC Match

2020^ (0-8 | 0-8 SEC)

0-4 H • 0-4 A • 0-0 N — **Brent Crouch**

DATE	W/L	OPPONENT	SET SCORES
10/21	L	*#4 Florida	14-25, 14-25, 20-25
10/22	L	*#4 Florida	14-25, 19-25, 21-25
10/28	L	at South Carolina	15-25, 16-25, 20-25
10/29	L	at South Carolina	22-25, 25-21, 20-25, 23-25
11/7	L	at #2 Kentucky	14-25, 16-25, 15-25
11/8	L	at #2 Kentucky	12-25, 19-25, 15-25
11/18	L	Tennessee	20-25, 17-25, 19-25
11/19	L	Tennessee	20-25, 12-25, 14-25

* - SEC Match

^ The 2020 volleyball season was split into a fall and spring portion due to the COVID-19 pandemic. Auburn volleyball opted out of the spring portion of the season.

2021 (13-15 | 5-13 SEC)

11-7 H • 2-8 A • 0-0 N — **Brent Crouch**

DATE	W/L	OPPONENT	SET SCORES
8/27	W	Tennessee Tech	25-17, 25-12, 25-19
8/28	W	Jackson State	25-9, 25-13, 25-11
9/2	W	Fullerton	25-22, 25-23, 25-21
9/3	W	Southeastern La.	25-24, 25-10, 25-20
9/9	W	North Alabama	25-23, 25-13, 25-13
9/12	W	Santa Clara	25-21, 26-24, 23-25, 20-25, 15-12
9/17	L	Florida A&M	25-23, 21-25, 25-20, 21-25, 11-15
9/17	W	Nicholls	25-8, 25-15, 26-28, 25-15
9/18	W	Belmont	25-8, 25-12, 25-12
9/22	L	*Ole Miss	25-20, 19-25, 19-25, 18-25
9/26	L	at Alabama St.	20-25, 25-13, 25-15, 24-26, 14-16
9/29	L	*at Tennessee	16-25, 21-25, 14-25
10/2	W	*Alabama	25-21, 20-25, 25-21, 20-25, 15-5
10/3	W	*Alabama	25-19, 25-14, 25-18
10/9	L	*at Arkansas	27-25, 18-25, 23-25, 22-25
10/10	L	*at Arkansas	25-20, 25-23, 15-25, 17-25, 7-15
10/16	W	*Missouri	25-23, 25-14, 25-15
10/17	L	*Missouri	25-27, 25-20, 23-25, 25-21, 11-15
10/21	W	*at Georgia	25-21, 25-19, 25-20
10/22	L	*at Georgia	25-14, 25-18, 25-23
10/29	L	*LSU	25-16, 25-23, 25-17
11/4	L	*at Texas A&M	29-27, 17-25, 25-20, 14-25, 12-15
11/5	W	*at Texas A&M	25-12, 25-22, 19-25, 20-25, 15-12
11/10	L	*South Carolina	23-25, 13-25, 22-25
11/17	L	*at Florida	11-25, 15-25, 19-25
11/20	L	*Kentucky	13-25, 10-25, 20-25
11/21	L	*Kentucky	21-25, 8-25, 12-25
11/26	L	*at Mississippi State	23-25, 23-25, 26-28

* - SEC Match

2022 (22-9 | 10-8 SEC)

8-3 H • 7-5 A • 7-1 N — **Brent Crouch**

DATE	W/L	OPPONENT	SET SCORES
8/26	W	!Belmont	25-23, 25-19, 25-19
8/26	W	!at Georgia St.	22-25, 26-24, 30-28
8/27	W	!Marist	25-20, 16-25, 25-9, 25-12
8/31	W	Alabama St.	25-17, 25-16, 25-18
9/6	W	Alabama A&M	25-9, 25-14, 25-13
9/9	W	@at UAB	22-25, 25-22, 25-18, 23-25, 15-7
9/10	W	@Troy	25-16, 25-23, 23-25, 25-18
9/11	W	@North Florida	25-18, 25-16, 25-19
9/16	W	#Southern Miss	25-23, 25-21, 25-21
9/17	W	#Jackson St.	25-20, 26-24, 25-16
9/17	W	#at Jacksonville St.	25-19, 25-20, 19-25, 23-25, 15-11
9/24	W	*at Alabama	26-28, 25-22, 25-15, 25-15
9/25	W	*at Alabama	16-25, 25-16, 25-14, 25-14
9/28	W	*Mississippi St.	19-25, 25-18, 23-25, 25-16, 15-7
10/5	L	*at LSU	22-25, 25-20, 25-20, 21-25, 12-15
10/8	W	*Georgia	25-22, 26-24, 23-25, 25-23
10/9	W	*Georgia	25-22, 25-21, 15-25, 24-26, 16-14

YEAR-BY-YEAR RESULTS

10/15	W	*at Missouri	21-25, 21-25, 25-17, 25-17, 15-12
10/16	L	*at Missouri	25-15, 21-25, 15-21, 27-29
10/21	W	*Tennessee	25-15, 25012, 27-29, 27-25
10/29	L	*at Kentucky	21-25, 21-25, 16-25
10/30	L	*at Kentucky	13-25, 20-25, 15-25
11/5	W	*Texas A&M	25-22, 25-22, 22-25, 25--21
11/6	W	*Texas A&M	25-21, 29-27, 24-26, 33-31
11/11	W	*at Ole Miss	27-25, 15-25, 25-15, 25-23
11/23	L	*at South Carolina	26-24, 18-25, 25-20, 16-25, 10-15
11/25	L	*Arkansas	18-25, 10-25, 23-25
11/26	L	*Arkansas	21-25, 17-25, 17-25
12/2	W	$at Creighton	21-25, 25-21, 25-20, 16-25, 15-11
12/3	L	$Houston	27-25, 15-25, 25-12, 23-25, 8-15

! - Georgia St. Invite (Atlanta, Ga.)
@ - UAB Invite (Birmingham, Ala.)
# - Gamecock Invite (Jacksonville, Ala.)
$ - NCAA Tournament
* - SEC Match

YEAR	HEAD COACH	RECORD	WIN PCT.	SEC RECORD	SEC WIN PCT.	SEC FINISH
1974	Sandra Newkirk	35-14	.714	--	--	--
1975	Sandra Newkirk	23-16-4	.581	--	--	--
1976	Sandra Newkirk	20-17	.541	--	--	--
1977	Sandra Newkirk	11-17	.393	--	--	--
1978	Sandra Newkirk	26-20	.565	--	--	--
1979	Sandra Newkirk	19-23	.452	--	--	--
1980	Sandra Leigh	16-20	.444	--	--	--
1981-1985		No Team				
1986	Pat Ghastin	19-16	.543	--	--	--
1987	Pat Ghastin	17-21	.447	1-6	.143	7th SEC
1988	Pat Ghastin	24-13	.649	2-5	.286	6th SEC
1989	Pat Ghastin	21-14	.600	2-6	.250	7th SEC
1990	Pat Ghastin	24-13	.649	4-4	.500	T-3rd SEC
1991	Sharon Dingman	22-13	.629	7-7	.500	5th SEC
1992	Liz Bitzer	11-19	.367	8-6	.533	T-5th SEC
1993	Liz Bitzer	15-15	.500	7-7	.500	T-5th SEC
1994	Liz Bitzer	16-15	.516	6-9	.400	T-7th SEC
1995	Liz Bitzer	16-13	.552	7-8	.467	T-3rd SEC West
1996	Liz Bitzer	22-9	.710	11-4	.733	T-1st SEC West
1997	Liz Bitzer	19-10	.655	10-5	.667	2nd SEC West
1998	Kris Grunwald	22-9	.710	9-6	.600	2nd SEC West
1999	Kris Grunwald	19-11	.633	8-7	.533	2nd SEC West
2000	Kevin Renshler	13-16	.448	3-12	.200	T-5th SEC West
2001	Kevin Renshler	1-26	.037	0-15	.000	6th SEC West
2002	Laura Farina	1-27	.036	0-16	.000	6th SEC West
2003	Laura Farina	10-18	.357	1-15	.063	6th SEC West
2004	Laura Farina	11-16	.407	6-10	.375	4th SEC West
2005	Laura Farina	8-16	.333	2-14	.125	5th SEC West
2006	Laura Farina	13-18	.419	5-15	.250	6th SEC West
2007	Laura Farina	11-20	.355	3-17	.150	6th SEC West
2008	Wade Benson	6-25	.193	1-19	.071	6th SEC West
2009	Wade Benson	16-15	.516	8-12	.400	2nd SEC West
2010	Wade Benson	21-13	.618	11-9	.550	3rd SEC West
2011	Rick Nold	11-19	.367	5-15	.250	5th SEC West
2012	Rick Nold	17-13	.567	8-12	.400	3rd SEC West
2013	Rick Nold	19-11	.633	10-8	.556	T-6th SEC
2014	Rick Nold	13-18	.419	5-13	.278	T-10th SEC
2015	Rick Nold	18-12	.600	10-8	.556	6th SEC
2016	Rick Nold	15-16	.484	9-9	.500	t-5th SEC
2017	Rick Nold	15-12	.556	8-10	.444	t-7th SEC
2018	Rick Nold	12-16	.429	5-13	.278	t-10th SEC
2019	Rick Nold	7-22	.241	1-17	.056	13th SEC
2020*	Brent Crouch	0-8	.000	0-8	.000	13th SEC
2021	Brent Crouch	13-15	.464	5-13	.277	11th SEC
2022	Brent Crouch	22-9	.710	10-8	.556	6th SEC
Totals		**691-699-4**	**.497**	**198-368**	**.350**	

**The 2020 volleyball season was split into a fall and spring portion due to the COVID-19 pandemic. Auburn volleyball opted out of the spring portion of the season.*

RECORD VERSUS OPPONENTS

TEAM	W	L	PCT.	FIRST/LAST	STREAK
Akron	1	0	1.000	1987	W1
Alabama	37	49	.430	1974/2022	W5
Alabama A&M	8	0	1.000	1978/2022	W8
UAB	25	8	.758	1978/2022	W12
Alabama-Huntsville	1	0	1.000	1986	W1
Alabama State	10	4	.714	1975/2022	W1
American	1	0	1.000	2018	W1
Appalachian State	1	0	1.000	2000	W1
Arkansas	12	41	.226	1994/2022	L5
Arkansas-Little Rock	1	0	1.000	2015	W1
Arkansas State	3	1	.750	1990/2014	W2
Arizona State	0	2	.000	2005/2006	L2
Athens State	2	0	1.000	1975	W2
Augusta State	1	0	1.000	1978	W1
Austin Peay	1	0	1.000	2011	W1
Baylor	2	1	.667	1988/1996	L1
Benedict	2	0	1.000	1978/1986	W2
Belmont	2	0	1.000	2021/2022	W2
Berry	7	0	1.000	1974/1978	W7
Bethune-Cookman	2	0	1.000	2008	W2
Birmingham Southern	1	0	1.000	2004	W1
Boston College	2	0	1.000	1997/2011	W2
Bowling Green	0	1	.000	1987	L1
Bradley	1	0	1.000	1989	W1
Butler	5	1	.833	1987/2019	W3
California	0	1	.000	2001	L1
Cal-Irvine	1	0	1.000	1995	W1
Cal Poly San Luis Obispo	1	0	1.000	1995	W1
Cal State-Fullerton	2	0	1.000	1995/2021	W2
Cal State-Poly	0	1	.000	1994	L1
Cal State-Santa Barbara	0	2	.000	1999/2000	L2
Central Florida	3	1	.750	1979/1998	W3
Central Michigan	2	1	.667	1987/2012	W2
Charlotte	1	1	.500	1979/2001	L1
Chattanooga	5	0	1.000	1974/2000	W5
Chicago State	1	0	1.000	1999	W1
Cincinnati	1	4	.200	1978/2010	L1
Clemson	5	13	.277	1979/2017	W2
Coastal Carolina	2	0	1.000	1978/2009	W1
Colgate	1	0	1.000	2016	W1
College of Charleston	1	0	1.000	2010	W1
Colorado State	0	2	.000	1996/2000	L2
Columbus State	3	0	1.000	1974/1977	W3
Connecticut	1	0	1.000	1990	W1
Covenant	1	0	1.000	1980	W1
Creighton	1	1	.500	2003/2022	W1
Dayton	0	1	.000	2001	L1
Delaware State	1	0	1.000	2003	W1
Denver	0	2	.000	2001/2007	L2
DePaul	2	0	1.000	1987/2007	W2
Drake	2	0	1.000	2000/2012	W2
Drexel	1	0	1.000	1993	W1
Duke	0	2	.000	1993/2010	L2
East Carolina	1	0	1.000	1987	W1
East Tennessee State	2	0	1.000	1974/2004	W2
Eastern Illinois	2	0	1.000	1987/2018	W2
Eastern Kentucky	3	0	1.000	1989/1991	W3
Eastern Michigan	0	3	.000	1987/2016	L3
Elon	1	0	1.000	2003	W1
Erskine	2	0	1.000	1980	W2
Florida	3	54	.053	1977/2021	L9
Florida A&M	8	2	.800	1986/2021	L1
FGCU	1	1	.500	2014/2019	L1
Florida International	5	2	.714	1974/2011	W4
Florida Southern	0	1	.000	1977	L1
Florida State	2	13	.133*	1974/2018	W1
Florida Tech	1	0	1.000	1974	W1
Furman	3	1	.750	1998/2017	W1
George Mason	2	0	1.000	1997/1999	W2
George Washington	4	1	.800	1988/2019	W1
Georgetown	2	1	.667	1988/1993	W2
Georgia	23	39	.371	1975/2022	W2
Georgia Coll. & St. U.	1	0	1.000	1974	W1
Georgia Southern	5	1	.833	1995/2012	W4
Georgia State	18	1	.947	1974/2022	W17
Georgia Tech	9	7	.563	1977/2017	W1
Gonzaga	0	1	.000	1992	L1

TEAM	W	L	PCT.	FIRST/LAST	STREAK
Grambling State	2	0	1.000	1986/2005	W2
Hartford	0	1	.000	2002	L1
High Point	2	0	1.000	2012/2018	W2
Hofstra	2	0	1.000	1988/1990	W2
Houston	0	3	.000	1989/2022	L3
Huntingdon	2	0	1.000	1986/1986	W2
Illinois-Chicago	1	0	1.000	1997	W1
Illinois State	1	2	.333	1989/2018	L1
Indiana	2	2	.500	1989/1997	L1
Indiana State	1	0	1.000	1991	W1
Iowa	0	2	.000	1994/2001	L2
Iowa State	0	3	.000	2003/2009	L3
IUPUI	2	0	1.000	1998/2019	W2
Jackson State	2	1	.667	1979/2022	W2
Jacksonville	4	1	.800	1986/2016	W4
Jacksonville State	9	2	.818	1998/2022	W4
Jefferson State CC	0	1	.000	1980	L1
Judson	5	0	1.000	1974/1978	W5
Kansas	3	1	.750	1988/2018	W2
Kennesaw State	4	0	1.000	2006/2018	W4
Kentucky	10	48	.172	1977/2022	L21
Lafayette	1	0	1.000	2003	W1
Lamar	0	1	.000	1988	L1
Lambuth	1	0	1.000	1975	W1
Lenoir-Rhyne	1	0	1.000	1980	W1
Liberty	1	0	1.000	1989	W1
Lipscomb	1	0	1.000	2003	W1
Louisiana-Lafayette	0	1	.000	1980	L1
Louisiana-Monroe	2	1	.667	1986/2013	W2
LSU	15	48	.238	1977/2022	L7
Louisiana Tech	1	0	1.000	2007	W1
Louisville	1	3	.250	1989/2016	W1
Loyola Chicago	1	0	1.000	2013	W1
Loyola Marymount	0	2	.000	1996/2018	L2
Marist	2	0	1.000	2002/2022	W2
Marquette	1	0	1.000	1998	W1
Maryland	1	0	1.000	1991	W1
Maryland-Baltimore Co.	1	0	1.000	1997	W1
McNeese State	0	1	.000	2003	L1
Memphis	6	0	1.000	1974/2016	W6
Mercer	5	1	.833	1995/2013	W2
Miami (Fla.)	1	4	.200	1979/2019	W1
Miami (Ohio)	1	1	.500	1994/2016	L1
Miami-Dade South	0	3	.000	1975/1979	L3
Michigan	0	4	.000	1987/2018	L4
Michigan State	0	4	.000	1986/2019	L4
Middle Tennessee	5	1	.833	1974/2011	W2
Minnesota	2	1	.667	1990/2009	L1
Ole Miss	32	36	.471	1974/2022	W1
Mississippi State	41	25	.621	1978/2022	W1
Miss. U. for Women	2	4	.357*	1974/1979	W1
Miss. Valley State	1	0	1.000	1986	W1
Missouri	3	14	.176	1996/2022	L1
Missouri State	1	1	.500	1993/2010	W1
Montevallo	9	4	.692	1974/1991	W4
Morehead State	0	1	.000	1994	L1
Murray State	3	0	1.000	1987/1994	W3
Navy	1	0	1.000	2000	W1
Nebraska	1	1	.500	2010/2013	W1
New Mexico	0	2	.000	1992/2002	L2
New Mexico State	1	1	.500	1999/2019	L1
New Orleans	1	2	.333	1977/2008	L2
Nicholls State	2	2	.500	1978/2021	W2
North Alabama	7	4	.636*	1974/2021	W4
North Carolina	2	4	.333	1979/2017	W1
UNC Asheville	3	0	1.000	1991/1993	W3
UNC Greensboro	0	1	.000	2002	L1
NC State	2	1	.667	1987/2017	W2
North Dakota	1	0	1.000	2014	W1
Northeastern	1	0	1.000	1997	W1
Northern Arizona	1	1	.500	1995/2005	W1
Northern Iowa	0	1	.000	1988	L1
North Florida	1	0	1.000	2022	W1
Northwestern State (La.)	2	0	1.000	1975/2014	W2
Notre Dame	0	1	.000	2013	L1
Oakland	2	0	1.000	2008/2013	W2
Ohio	0	1	.000	2002	L1
Ohio State	0	1	.000	2014	L1

TEAM	W	L	PCT.	FIRST/LAST	STREAK
Oklahoma	1	2	.333	1979/2011	L1
Oral Roberts	1	1	.500	1977/2004	W1
Oregon State	1	1	.500	2004/2010	W1
Pacific	0	1	.000	2016	L1
Penn State	0	1	.000	2015	L1
Pittsburgh	2	0	1.000	1991/1997	W2
Prairie View A&M	1	0	1.000	2006	W1
Presbyterian	1	0	1.000	2008	W1
Providence	1	0	1.000	1997	W1
Purdue	0	2	.000	1992/2006	L2
Radford	0	1	.000	2001	L1
Rhode Island	1	2	.333	1988/1997	L1
Rollins	1	0	1.000	1977	W1
St. Francis (N.Y.)	1	0	1.000	2003	W1
St. John's (N.Y.)	0	1	.000	2015	L1
St. Louis	1	0	1.000	2013	W1
St. Mary's (Calif)	0	1	.000	2004	L1
St. Pete CC	1	0	1.000	1974	W1
Sam Houston State	1	1	.500	1989/2002	L1
Samford	4	1	.800	1990/2015	W1
San Diego	0	1	.000	1995	L1
San Jose State	0	1	.000	2001	L1
Santa Clara	1	1	.500	2016/2021	W1
Seneca	1	0	1.000	1990	W1
Shorter	1	0	1.000	1975	W1
SIU Edwardsville	1	0	1.000	2013	W1
South Alabama	20	8	.714	1975/2017	W7
South Carolina	19	30	.388	1978/2022	L7
South Carolina-Upstate	1	0	1.000	1979	W1
South Florida	4	7	.364	1979/2019	W2
Southeastern Louisiana	2	0	1.000	2006/2021	W2
Southern	2	0	1.000	1986/1986	W2
Southern Illinois	1	2	.333	1978/2014	L1
SMU	2	2	.500	1996/2012	W1
Southern Miss	6	1	.857	1980/2022	W5
Spelman	1	0	1.000	1986	W1
Stephen F. Austin	1	0	1.000	2015	W1
Stetson	1	0	1.000	1986	W1
Stony Brook	1	0	1.000	2016	W1
Syracuse	0	2	.000	2001/2015	L2
Temple	0	2	.000	2002/2004	L2
Tennessee	20	36	.357*	1974/2022	W1
Tennessee-Martin	3	0	1.000	1974/2010	W3
Tennessee State	1	1	.500	2007/2019	L1
Tennessee Tech	3	0	1.000	1988/2021	W3
Texas	0	1	.000	2001	L1
Texas A&M	4	14	.222	1996/2022	W3
Texas Christian	2	1	.667	1996/2019	L1
Texas-San Antonio	1	0	1.000	2007	W1
Texas State	4	0	1.000	1990/2012	W4
Texas Tech	0	3	.000	1990/1992	L3
Toledo	1	2	.333	1987/2008	L1
Troy	16	0	1.000	1974/2022	W16
Tulane	1	4	.200	1978/1990	L1
Tuskegee	10	3	.769	1974/1986	L2
Utah	1	0	1.000	1989	W1
Utah State	0	1	.000	1995	L1
Valdosta State	2	0	1.000	1974/1978	W2
Vanderbilt	6	0	1.000	1974/1980	W6
Virginia	3	1	.750	1987/1989	L1
VCU	2	0	1.000	1988/1988	W2
Virginia Tech	2	1	.667	1989/2006	W1
Wake Forest	1	1	.500	2002/2009	W1
West Georgia	3	11	.214	1974/1980	L1
West Virginia	0	1	.000	1988	L1
Western Carolina	2	0	1.000	1988/1993	W2
Western Kentucky	1	0	1.000	1989	W1
Western Michigan	2	1	.667	1998/2019	W1
Wichita State	1	2	.333	1988/2012	L2
William & Mary	2	0	1.000	1990/1991	W2
Windsor	1	0	1.000	1990	W1
Winthrop	2	0	1.000	1974/2014	W2
Wisconsin-Green Bay	2	1	.667	1998/2013	L1
Wisconsin-Milwaukee	2	0	1.000	1990/1996	W2
Wright State	0	1	.000	1992	L1
Wyoming	0	1	.000	2002	L1
Xavier	0	1	.000	2004	L1
OVERALL	**691**	**699**	**.497**	**(*4 TIES)**	

AKRON 1-0 (1.000)

0-0 H • 0-0 A • 1-0 N

YEAR	SITE	RESULT	MATCH SCORE
1987	NEUTRAL	W	3-1

ALABAMA 37-49 (.430)

17-19 H • 13-24 A • 7-6 N

YEAR	SITE	RESULT	MATCH SCORE
1974	NEUTRAL	W	2-0
1974	NEUTRAL	W	2-0
1975	HOME	L	0-2
1977	AWAY	L	0-3
1977	HOME	L	0-3
1977	AWAY	L	0-3
1977	AWAY	L	0-3
1978	HOME	L	0-3
1978	AWAY	L	1-3
1978	NEUTRAL	W	3-2
1978	NEUTRAL	L	0-3
1978	NEUTRAL	L	1-3
1979	AWAY	L	0-3
1979	NEUTRAL	L	0-2
1979	HOME	L	1-3
1979	AWAY	L	0-2
1979	NEUTRAL	L	1-3
1979	NEUTRAL	L	0-3
1980	HOME	L	0-3
1980	AWAY	L	1-3
1980	NEUTRAL	W	2-1
1980	NEUTRAL	L	0-2
1980	NEUTRAL	W	2-0
1989	NEUTRAL	W	3-0
1989	HOME	W	3-0
1990	AWAY	W	3-0
1991	AWAY	L	2-3
1991	HOME	W	3-0
1992	AWAY	W	3-1
1992	HOME	W	3-0
1993	AWAY	W	3-2
1993	HOME	W	3-0
1994	AWAY	L	1-3
1994	HOME	L	0-3
1995	HOME	L	2-3
1995	AWAY	W	3-1
1996	AWAY	W	3-0
1996	HOME	W	3-0
1996	NEUTRAL	W	3-0
1997	HOME	W	3-1
1997	AWAY	W	3-0
1998	AWAY	W	3-2
1998	HOME	W	3-0
1999	HOME	W	3-1
1999	AWAY	W	3-2
2000	AWAY	L	1-3
2000	HOME	L	0-3
2001	HOME	L	0-3
2001	AWAY	L	0-3
2002	HOME	L	2-3
2002	AWAY	L	0-3
2003	HOME	L	0-3
2003	AWAY	L	0-3
2004	AWAY	L	0-3
2004	HOME	L	0-3
2005	HOME	L	0-3
2005	AWAY	L	0-3
2006	HOME	W	3-0
2006	AWAY	L	1-3
2007	HOME	L	1-3
2007	AWAY	L	1-3
2008	AWAY	L	1-3
2008	HOME	L	1-3
2009	AWAY	L	1-3
2009	HOME	W	3-0
2010	HOME	W	3-0
2010	AWAY	W	3-2
2011	HOME	W	3-0
2011	AWAY	W	3-2
2012	HOME	W	3-1
2012	AWAY	L	1-3
2013	HOME	L	1-3
2014	HOME	L	0-3
2014	AWAY	L	1-3
2015	AWAY	L	0-3
2016	HOME	W	3-1
2016	AWAY	L	2-3
2017	HOME	W	3-2
2018	AWAY	L	1-3
2018	HOME	L	0-3
2019	HOME	L	1-3
2019	AWAY	W	3-0
2021	HOME	W	3-2
2021	HOME	W	3-0
2022	AWAY	W	3-1
2022	AWAY	W	3-1

ALABAMA A&M 8-0 (1.000)

6-0 H • 1-0 A • 1-0 N

YEAR	SITE	RESULT	MATCH SCORE
1978	HOME	W	2-0
1986	AWAY	W	2-0
1986	NEUTRAL	W	2-0
2005	HOME	W	3-1
2009	HOME	W	3-0
2009	HOME	W	3-0
2011	HOME	W	3-0
2022	HOME	W	3-0

ALABAMA-BIRMINGHAM (UAB) 25-8 (.758)

13-5 H • 11-3 A • 1-0 N

YEAR	SITE	RESULT	MATCH SCORE
1978	HOME	W	3-0
1978	AWAY	W	3-0
1979	AWAY	W	3-1
1979	HOME	W	3-1
1979	AWAY	W	3-0
1980	NEUTRAL	W	2-1
1980	AWAY	W	3-2
1980	HOME	L	0-3
1986	AWAY	L	0-3
1987	HOME	L	2-3
1987	HOME	W	3-0
1988	HOME	W	3-1
1988	HOME	W	3-1
1989	HOME	L	1-3
1989	AWAY	W	3-0
1990	HOME	L	1-3
1990	AWAY	L	1-3
1991	AWAY	W	3-0
1991	HOME	W	3-1
1992	HOME	L	2-3
1992	AWAY	L	1-3
1993	HOME	W	3-0
1993	AWAY	W	3-1
1994	HOME	W	3-0
1994	AWAY	W	3-1
1995	HOME	W	3-0
1996	HOME	W	3-0
1998	AWAY	W	3-0
1999	HOME	W	3-0
2000	AWAY	W	3-0
2004	HOME	W	3-2
2009	HOME	W	3-0
2022	AWAY	W	3-2

ALABAMA-HUNTSVILLE (UAH) 1-0 (1.000)

0-0 H • 1-0 A • 0-0 N

YEAR	SITE	RESULT	MATCH SCORE
1986	AWAY	W	3-1

ALABAMA STATE 10-4 (.714)

7-1 H • 2-1 A • 1-2 N

YEAR	SITE	RESULT	MATCH SCORE
1975	HOME	W	2-0
1977	HOME	L	0-2
1986	NEUTRAL	L	0-2
1986	NEUTRAL	W	2-0
1986	NEUTRAL	L	0-2
1987	AWAY	W	3-0
1987	HOME	W	3-0
1988	HOME	W	3-0
1989	AWAY	W	3-0
1991	HOME	W	3-0
2003	HOME	W	3-0
2017	HOME	W	3-0
2021	AWAY	L	2-3
2022	HOME	W	3-0

AMERICAN 1-0 (1.000)

0-0 H • 0-0 A • 1-0 N

YEAR	SITE	RESULT	MATCH SCORE
2018	NEUTRAL	W	3-0

APPALACHIAN STATE 1-0 (1.000)

1-0 H • 0-0 A • 0-0 N

YEAR	SITE	RESULT	MATCH SCORE
2000	HOME	W	3-1

ARKANSAS 12-41 (.226)

8-18 H • 3-22 A • 0-1 N

YEAR	SITE	RESULT	MATCH SCORE
1994	HOME	L	2-3
1994	AWAY	L	2-3
1995	AWAY	L	0-3
1995	HOME	L	2-3
1995	NEUTRAL	L	2-3
1996	HOME	L	1-3
1996	AWAY	W	3-2
1997	AWAY	L	1-3
1997	HOME	L	1-3
1998	HOME	L	1-3
1998	AWAY	L	0-3
1999	AWAY	L	0-3
1999	HOME	L	1-3
2000	HOME	L	0-3

ALL-TIME RESULTS BY OPPONENTS

2004	AWAY	L	0-3
2005	HOME	L	1-3
2005	AWAY	L	1-3
2006	HOME	W	3-2
2006	AWAY	L	1-3
2007	AWAY	W	2-3
2007	HOME	L	1-3
2008	HOME	L	1-3
2008	AWAY	L	2-3
2009	HOME	W	3-2
2009	AWAY	L	2-3
2010	AWAY	W	3-2
2010	HOME	W	3-0
2011	AWAY	L	1-3
2011	HOME	L	0-3
2012	AWAY	L	0-3
2012	HOME	W	3-2
2013	AWAY	L	1-3
2013	HOME	W	3-1
2014	HOME	L	0-3
2015	AWAY	L	2-3
2015	HOME	W	3-0
2016	AWAY	W	3-1
2017	HOME	W	3-0
2017	AWAY	L	0-3
2018	HOME	W	3-0
2019	AWAY	L	0-3
2021	AWAY	L	1-3
2021	AWAY	L	2-3
2022	HOME	L	0-3
2022	HOME	L	0-3

ARKANSAS-LITTLE ROCK 1-0 (1.000)

0-0 H • 0-0 A • 1-0 N

YEAR	SITE	RESULT	MATCH SCORE
2015	NEUTRAL	W	3-1

ARKANSAS STATE 3-1 (.800)

0-0 H • 0-0 A • 3-1 N

YEAR	SITE	RESULT	MATCH SCORE
1990	NEUTRAL	W	3-2
1992	NEUTRAL	L	2-3
1996	NEUTRAL	W	3-0
2014	NEUTRAL	W	3-0

ARIZONA STATE 0-2 (.000)

0-0 H • 0-1 A • 0-1 N

YEAR	SITE	RESULT	MATCH SCORE
2005	AWAY	L	0-3
2006	NEUTRAL	L	1-3

ATHENS STATE 2-0 (1.000)

0-0 H • 0-0 A • 2-0 N

YEAR	SITE	RESULT	MATCH SCORE
1975	NEUTRAL	W	2-0
1975	NEUTRAL	W	2-0

AUGUSTA STATE 1-0 (1.000)

0-0 H • 0-0 A • 1-0 N

YEAR	SITE	RESULT	MATCH SCORE
1978	NEUTRAL	W	2-1

AUSTIN PEAY 1-0 (1.000)

0-0 H • 0-0 A • 1-0 N

YEAR	SITE	RESULT	MATCH SCORE
2011	NEUTRAL	W	3-1

BAYLOR 2-1 (.667)

1-0 H • 0-0 A • 1-1 N

YEAR	SITE	RESULT	MATCH SCORE
1988	HOME	W	3-1
1989	NEUTRAL	W	3-0
1996	NEUTRAL	L	2-3

BELMONT 2-0 (1.000)

1-0 H • 0-0 A • 1-0 N

YEAR	SITE	RESULT	MATCH SCORE
2021	HOME	W	3-0
2022	NEUTRAL	W	3-0

BENEDICT COLLEGE 2-0 (1.000)

0-0 H • 0-0 A • 2-0 N

YEAR	SITE	RESULT	MATCH SCORE
1978	NEUTRAL	W	2-0
1986	NEUTRAL	W	2-0

BERRY COLLEGE 7-0 (1.000)

0-0 H • 0-0 A • 7-0 N

YEAR	SITE	RESULT	MATCH SCORE
1974	NEUTRAL	W	2-0
1974	NEUTRAL	W	2-0
1975	NEUTRAL	W	2-0
1977	NEUTRAL	W	2-0
1978	NEUTRAL	W	2-0
1978	NEUTRAL	W	2-0
1978	NEUTRAL	W	2-0

BETHUNE-COOKMAN 2-0 (1.000)

1-0 H • 0-0 A • 1-0 N

YEAR	SITE	RESULT	MATCH SCORE
2003	HOME	W	3-1
2008	NEUTRAL	W	3-0

BIRMINGHAM SOUTHERN 1-0 (1.000)

1-0 H • 0-0 A • 0-0 N

YEAR	SITE	RESULT	MATCH SCORE
2004	HOME	W	3-0

BOSTON COLLEGE 2-0 (1.000)

0-0 H • 0-0 A • 2-0 N

YEAR	SITE	RESULT	MATCH SCORE
1997	NEUTRAL	W	3-0
2011	NEUTRAL	W	3-0

BOWLING GREEN 0-1 (.000)

0-0 H • 0-1 A • 0-0 N

YEAR	SITE	RESULT	MATCH SCORE
1987	AWAY	L	0-3

BRADLEY 1-0 (1.000)

0-0 H • 0-0 A • 1-0 N

YEAR	SITE	RESULT	MATCH SCORE
1989	NEUTRAL	W	3-1

BUTLER 5-1 (.833)

1-0 H • 1-1 A • 3-0 N

YEAR	SITE	RESULT	MATCH SCORE
1987	NEUTRAL	W	3-0
1991	NEUTRAL	W	3-1
1992	AWAY	L	0-3
1994	NEUTRAL	W	3-2
2018	AWAY	W	3-0
2019	HOME	W	3-2

CALIFORNIA 0-1 (.000)

0-0 H • 0-1 A • 0-0 N

YEAR	SITE	RESULT	MATCH SCORE
2001	AWAY	L	0-3

CAL-IRVINE 1-0 (1.000)

0-0 H • 1-0 A • 1-0 N

YEAR	SITE	RESULT	MATCH SCORE
1995	AWAY	W	3-2

CAL POLY-SAN OBISPO 1-0 (1.000)

0-0 H • 0-0 A • 1-0 N

YEAR	SITE	RESULT	MATCH SCORE
1995	NEUTRAL	W	3-1

CAL STATE-FULLERTON 2-0 (1.000)

1-0 H • 1-0 A • 0-0 N

YEAR	SITE	RESULT	MATCH SCORE
1995	AWAY	W	3-1
2021	HOME	W	3-0

CAL STATE-POLY 0-1 (.000)

0-0 H • 0-0 A • 0-1 N

YEAR	SITE	RESULT	MATCH SCORE
1994	NEUTRAL	L	2-3

CAL STATE-SANTA BARBARA 0-2 (.000)

0-0 H • 0-1 A • 1-0 N

YEAR	SITE	RESULT	MATCH SCORE
1999	AWAY	L	0-3
2000	NEUTRAL	L	0-3

CENTRAL FLORIDA 3-1 (.750)

0-0 H • 0-1 A • 3-0 N

YEAR	SITE	RESULT	MATCH SCORE
1979	AWAY	L	0-2
1986	NEUTRAL	W	3-2
1993	NEUTRAL	W	3-0
1998	NEUTRAL	W	3-0

CENTRAL MICHIGAN 2-1 (.667)

0-0 H • 0-1 A • 2-0 N

YEAR	SITE	RESULT	MATCH SCORE
1987	AWAY	L	2-3
1992	NEUTRAL	W	3-1
2012	NEUTRAL	W	3-2

CHARLOTTE 1-1 (.500)

0-1 H • 0-0 A • 1-0 N

YEAR	SITE	RESULT	MATCH SCORE
1979	NEUTRAL	W	2-1
2001	HOME	L	1-3

CHATTANOOGA 5-0 (1.000)

0-0 H • 1-0 A • 4-0 N

YEAR	SITE	RESULT	MATCH SCORE
1974	NEUTRAL	W	2-0

1974	NEUTRAL	W	2-1
1975	NEUTRAL	W	2-1
1975	NEUTRAL	W	2-1
2000	AWAY	W	3-0

CHICAGO STATE 1-0 (1.000)

0-0 H • 0-0 A • 1-0 N

YEAR	SITE	RESULT	MATCH SCORE
1999	NEUTRAL	W	3-0

CINCINNATI 1-4 (.200)

1-1 H • 0-2 A • 0-1 N

YEAR	SITE	RESULT	MATCH SCORE
1978	AWAY	L	0-2
1987	AWAY	L	0-3
1988	HOME	L	0-3
1996	HOME	W	3-0
2010	NEUTRAL	L	1-3

CLEMSON 5-13 (.277)

3-2 H • 1-6 A • 1-5 N

YEAR	SITE	RESULT	MATCH SCORE
1979	NEUTRAL	L	1-2
1979	NEUTRAL	L	0-2
1986	NEUTRAL	L	1-3
1987	AWAY	L	1-3
1988	NEUTRAL	W	3-0
1989	AWAY	L	1-3
1989	AWAY	L	1-3
1989	HOME	W	3-2
1991	AWAY	W	3-0
1992	NEUTRAL	L	2-3
1993	AWAY	L	1-3
1994	NEUTRAL	L	0-3
1995	AWAY	L	0-3
1997	HOME	L	2-3
1998	AWAY	L	0-3
2000	HOME	L	1-3
2005	HOME	W	3-0
2017	HOME	W	3-0

COASTAL CAROLINA 2-0 (1.000)

0-0 H • 0-0 A • 2-0 N

YEAR	SITE	RESULT	MATCH SCORE
1978	NEUTRAL	W	2-0
1996	NEUTRAL	W	3-2

COLGATE 1-0 (1.000)

0-0 H • 0-0 A • 1-0 N

YEAR	SITE	RESULT	MATCH SCORE
2016	NEUTRAL	W	3-1

COLLEGE OF CHARLESTON 1-0 (1.000)

0-0 H • 1-0 A • 0-0 N

YEAR	SITE	RESULT	MATCH SCORE
2010	AWAY	W	3-0

COLORADO STATE 0-2 (.000)

0-0 H • 0-2 A • 0-0 N

YEAR	SITE	RESULT	MATCH SCORE
1996	AWAY	L	0-3
2000	AWAY	L	0-3

COLUMBUS STATE 3-0 (1.000)

0-0 H • 1-0 A • 2-0 N

YEAR	SITE	RESULT	MATCH SCORE
1974	NEUTRAL	W	2-0
1974	AWAY	W	2-0
1977	NEUTRAL	W	2-0

CONNECTICUT 1-0 (1.000)

0-0 H • 0-0 A • 1-0 N

YEAR	SITE	RESULT	MATCH SCORE
1990	NEUTRAL	W	3-0

COVENANT 1-0 (1.000)

0-0 H • 0-0 A • 1-0 N

YEAR	SITE	RESULT	MATCH SCORE
1980	NEUTRAL	W	2-0

CREIGHTON 1-1 (.500)

0-0 H • 1-0 A • 0-1 N

YEAR	SITE	RESULT	MATCH SCORE
2003	NEUTRAL	L	0-3
2022	AWAY	W	3-2

DAYTON 0-1 (.000)

0-0 H • 0-0 A • 0-1 N

YEAR	SITE	RESULT	MATCH SCORE
2001	NEUTRAL	L	0-3

DELAWARE STATE 1-0 (1.000)

0-0 H • 0-0 A • 1-0 N

YEAR	SITE	RESULT	MATCH SCORE
2003	NEUTRAL	W	3-0

DENVER 0-2 (.000)

0-0 H • 0-1 A • 0-1 N

YEAR	SITE	RESULT	MATCH SCORE
2001	NEUTRAL	L	1-3
2007	AWAY	L	1-3

DEPAUL 2-0 (1.000)

0-0 H • 1-0 A • 1-0 N

YEAR	SITE	RESULT	MATCH SCORE
1987	AWAY	W	3-0
2007	NEUTRAL	W	3-0

DRAKE 2-0 (1.000)

0-0 H • 0-0 A • 2-0 N

YEAR	SITE	RESULT	MATCH SCORE
2000	NEUTRAL	W	3-1
2012	NEUTRAL	W	3-0

DREXEL 1-0 (1.000)

0-0 H • 0-0 A • 1-0 N

YEAR	SITE	RESULT	MATCH SCORE
1993	NEUTRAL	W	3-0

DUKE 0-2 (.000)

0-0 H • 0-1 A • 0-1 N

YEAR	SITE	RESULT	MATCH SCORE
1993	AWAY	L	0-3
2010	NEUTRAL	L	0-3

EAST CAROLINA 1-0 (1.000)

0-0 H • 1-0 A • 0-0 N

YEAR	SITE	RESULT	MATCH SCORE
1987	AWAY	W	3-0

EAST TENNESSEE STATE 2-0 (1.000)

1-0 H • 0-0 A • 1-0 N

YEAR	SITE	RESULT	MATCH SCORE
1974	NEUTRAL	W	2-1
2004	HOME	W	3-0

EASTERN ILLINOIS 2-0 (1.000)

0-0 H • 0-0 A • 2-0 N

YEAR	SITE	RESULT	MATCH SCORE
1987	NEUTRAL	W	3-2
2018	NEUTRAL	W	3-0

EASTERN KENTUCKY 3-0 (1.000)

1-0 H • 0-0 A • 2-0 N

YEAR	SITE	RESULT	MATCH SCORE
1989	NEUTRAL	W	3-0
1990	HOME	W	3-0
1991	NEUTRAL	W	3-0

EASTERN MICHIGAN 0-2 (.000)

0-0 H • 0-2 A • 0-1 N

YEAR	SITE	RESULT	MATCH SCORE
1987	NEUTRAL	L	0-3
1990	AWAY	L	0-3
2016	AWAY	L	1-3

ELON 1-0 (1.000)

1-0 H • 0-0 A • 0-0 N

YEAR	SITE	RESULT	MATCH SCORE
2003	HOME	W	3-0

ERSKINE 2-0 (1.000)

0-0 H • 0-0 A • 2-0 N

YEAR	SITE	RESULT	MATCH SCORE
1980	NEUTRAL	W	2-0
1980	NEUTRAL	W	2-0

FLORIDA 3-55 (.052)

2-25 H • 0-22 A • 1-6 N

YEAR	SITE	RESULT	MATCH SCORE
1977	NEUTRAL	W	2-1
1978	NEUTRAL	L	0-2
1987	HOME	L	0-3
1988	NEUTRAL	L	2-3
1989	HOME	L	0-3
1990	HOME	W	3-1
1990	NEUTRAL	L	1-3
1991	HOME	L	0-3
1991	AWAY	L	0-3
1992	AWAY	L	0-3
1992	HOME	L	0-3
1993	AWAY	L	1-3
1993	HOME	L	0-3
1994	AWAY	L	0-3
1994	NEUTRAL	L	0-3
1995	HOME	L	0-3

1996	AWAY	L	0-3
1996	NEUTRAL	L	0-3
1997	HOME	L	0-3
1998	AWAY	L	0-3
1998	NEUTRAL	L	0-3
1999	HOME	L	1-3
2000	AWAY	L	0-3
2001	HOME	L	0-3
2002	HOME	L	0-3
2003	AWAY	L	0-3
2003	HOME	L	0-3
2004	AWAY	L	0-3
2005	HOME	L	1-3
2006	AWAY	L	0-3
2006	HOME	L	1-3
2007	AWAY	L	0-3
2007	HOME	L	1-3
2008	HOME	L	0-3
2008	AWAY	L	1-3
2009	HOME	L	0-3
2009	AWAY	L	0-3
2010	AWAY	L	0-3
2010	HOME	L	2-3
2011	HOME	L	0-3
2011	AWAY	L	0-3
2012	AWAY	L	0-3
2012	HOME	L	1-3
2013	AWAY	L	0-3
2014	HOME	L	0-3
2014	AWAY	L	0-3
2015	AWAY	L	0-3
2015	HOME	W	3-2
2016	AWAY	L	1-3
2017	HOME	L	1-3
2017	AWAY	L	1-3
2018	HOME	L	1-3
2019	AWAY	L	0-3
2019	HOME	L	0-3
2020	HOME	L	0-3
2020	HOME	L	0-3
2021	AWAY	L	0-3
2022	HOME	L	0-3

FLORIDA A&M 8-2 (.800)

0-1 H • 1-0 A • 3-1 N

YEAR	SITE	RESULT	MATCH SCORE
1986	NEUTRAL	L	0-2
1986	NEUTRAL	W	2-0
1986	NEUTRAL	W	3-0
1998	AWAY	W	3-0
1999	HOME	W	3-0
2000	HOME	W	3-1
2011	NEUTRAL	W	3-0
2014	HOME	W	3-0
2015	HOME	W	3-0
2021	HOME	L	2-3

FLORIDA GULF COAST (FGCU) 1-1 (.500)

0-0 H • 0-0 A • 1-1 N

YEAR	SITE	RESULT	MATCH SCORE
2014	NEUTRAL	W	3-1
2019	NEUTRAL	L	0-3

FLORIDA INTERNATIONAL (FIU) 5-2 (.714)

1-0 H • 0-0 A • 4-2 N

YEAR	SITE	RESULT	MATCH SCORE
1974	NEUTRAL	L	0-2
1974	NEUTRAL	W	2-1
1975	NEUTRAL	L	0-2
1975	NEUTRAL	W	2-1
1988	HOME	W	3-0
1991	NEUTRAL	W	3-0
2011	NEUTRAL	W	3-2

FLORIDA SOUTHERN 0-1 (.000)

0-0 H • 0-0 A • 0-1 N

YEAR	SITE	RESULT	MATCH SCORE
1977	NEUTRAL	L	1-2

FLORIDA STATE 2-13-1 (.125)

2-1 H • 0-6 A • 0-5-1 N

YEAR	SITE	RESULT	MATCH SCORE
1974	NEUTRAL	L	0-2
1974	AWAY	L	1-2
1974	NEUTRAL	L	0-2
1975	NEUTRAL	L	0-2
1975	NEUTRAL	T	1-1
1979	NEUTRAL	L	0-2
1979	AWAY	L	0-2
1980	NEUTRAL	L	0-2
1990	AWAY	L	0-3
1993	AWAY	L	0-3
1996	HOME	W	3-0
1999	AWAY	L	2-3
2013	HOME	L	2-3
2014	AWAY	L	2-3
2017	AWAY	L	2-3
2018	HOME	W	3-1

FLORIDA TECH 1-0 (1.000)

0-0 H • 0-0 A • 1-0 N

YEAR	SITE	RESULT	MATCH SCORE
1974	NEUTRAL	W	2-1

FURMAN 3-1 (.750)

1-1 H • 1-0 A • 1-0 N

YEAR	SITE	RESULT	MATCH SCORE
1998	AWAY	W	3-0
2005	HOME	W	3-1
2016	HOME	L	1-3
2017	NEUTRAL	W	3-1

GEORGE MASON 2-0 (1.000)

1-0 H • 0-1 A • 0-0 N

YEAR	SITE	RESULT	MATCH SCORE
1997	AWAY	W	3-1
1999	HOME	W	3-2

GEORGE WASHINGTON 4-1 (.800)

0-0 H • 0-1 A • 4-0 N

YEAR	SITE	RESULT	MATCH SCORE
1988	NEUTRAL	W	3-1
1989	NEUTRAL	W	3-2
2009	NEUTRAL	W	3-1
2014	AWAY	L	0-3
2019	NEUTRAL	W	3-1

GEORGETOWN 2-1 (.667)

1-0 H • 0-1 A • 1-0 N

YEAR	SITE	RESULT	MATCH SCORE
1988	AWAY	L	0-3
1990	HOME	W	3-0
1993	NEUTRAL	W	3-0

GEORGIA 23-39 (.371)

11-16 H • 8-19 A • 4-4 N

YEAR	SITE	RESULT	MATCH SCORE
1975	NEUTRAL	W	2-1
1975	NEUTRAL	L	1-2
1978	HOME	W	2-0
1978	AWAY	L	1-2
1978	NEUTRAL	W	2-0
1979	AWAY	W	2-1
1979	NEUTRAL	L	1-2
1987	HOME	L	1-3
1988	AWAY	L	2-3
1988	HOME	L	1-3
1989	NEUTRAL	L	0-3
1990	HOME	L	0-3
1990	HOME	L	1-3
1990	AWAY	L	2-3
1991	AWAY	L	0-3
1992	HOME	L	1-3
1992	AWAY	L	1-3
1993	AWAY	L	0-3
1994	HOME	L	0-3
1995	AWAY	L	1-3
1995	NEUTRAL	W	3-1
1996	HOME	W	3-1
1997	AWAY	L	0-3
1997	NEUTRAL	L	1-3
1998	AWAY	W	3-1
1998	NEUTRAL	W	3-2
1999	HOME	W	3-1
2000	AWAY	L	2-3
2001	HOME	L	0-3
2002	HOME	L	0-3
2003	AWAY	L	1-3
2003	HOME	L	0-3
2004	AWAY	L	0-3
2005	HOME	L	1-3
2006	AWAY	W	3-2
2006	HOME	L	1-3
2007	AWAY	L	0-3
2007	HOME	L	1-3
2008	HOME	L	2-3
2008	AWAY	L	1-3
2009	AWAY	L	2-3
2009	HOME	L	2-3
2010	HOME	W	3-0
2010	AWAY	W	3-2
2011	AWAY	L	1-3
2011	HOME	W	3-0
2012	AWAY	L	0-3
2012	HOME	W	3-1
2013	AWAY	L	1-3
2014	HOME	W	3-1
2014	AWAY	L	2-3

2015	HOME	W	3-0
2016	AWAY	W	3-1
2016	HOME	W	3-0
2017	AWAY	W	3-0
2018	HOME	L	2-3
2018	AWAY	W	3-0
2019	HOME	L	1-3
2021	AWAY	W	3-0
2021	AWAY	L	0-3
2022	HOME	W	3-1
2022	HOME	W	3-2

GEORGIA COLLEGE & STATE U. 1-0 (1.000)

0-0 H • 0-0 A • 1-0 N

YEAR	SITE	RESULT	MATCH SCORE
1974	NEUTRAL	W	2-1

GEORGIA SOUTHERN 5-1 (.833)

3-1 H • 2-0 A • 0-0 N

YEAR	SITE	RESULT	MATCH SCORE
1995	HOME	W	3-0
2005	HOME	L	2-3
2008	AWAY	W	3-2
2009	AWAY	W	3-2
2010	HOME	W	3-1
2012	HOME	W	3-1

GEORGIA STATE 18-1 (.947)

9-0 H • 6-0 A • 3-1 N

YEAR	SITE	RESULT	MATCH SCORE
1974	NEUTRAL	W	2-0
1978	NEUTRAL	L	1-2
1978	NEUTRAL	W	2-0
1978	NEUTRAL	W	2-1
1986	HOME	W	3-0
1986	AWAY	W	3-1
1987	HOME	W	3-0
1989	HOME	W	3-1
1990	HOME	W	3-0
1994	AWAY	W	3-0
1995	HOME	W	3-0
1996	HOME	W	3-0
1997	AWAY	W	3-0
1998	HOME	W	3-1
1999	AWAY	W	3-1
2000	HOME	W	3-0
2006	HOME	W	3-0
2007	AWAY	W	3-0
2022	AWAY	W	3-1

GEORGIA TECH 9-7 (.563)

3-2 H • 5-3 A • 1-2 N

YEAR	SITE	RESULT	MATCH SCORE
1977	NEUTRAL	L	0-2
1978	NEUTRAL	W	2-0
1987	HOME	W	3-0
1987	AWAY	W	3-0
1988	AWAY	W	3-0
1989	HOME	W	3-1
1989	AWAY	W	3-1
1990	HOME	W	3-0
1992	AWAY	L	1-3
1993	HOME	L	1-3
1994	NEUTRAL	L	2-3
1995	AWAY	L	2-3
1996	AWAY	W	3-1
2015	AWAY	L	1-3
2016	HOME	L	1-3
2017	AWAY	W	3-0

GONZAGA 0-1 (.000)

0-0 H • 0-0 A • 0-1 N

YEAR	SITE	RESULT	MATCH SCORE
1992	NEUTRAL	L	0-3

GRAMBLING STATE 2-0 (1.000)

1-0 H • 0-0 A • 1-0 N

YEAR	SITE	RESULT	MATCH SCORE
1986	NEUTRAL	W	2-0
2005	HOME	W	3-0

HARTFORD 0-1 (.000)

0-0 H • 0-1 A • 0-0 N

YEAR	SITE	RESULT	MATCH SCORE
2002	AWAY	L	2-3

HIGH POINT 2-0 (1.000)

2-0 H • 0-0 A • 0-0 N

YEAR	SITE	RESULT	MATCH SCORE
2012	HOME	W	3-0
2018	HOME	W	3-0

HOFSTRA 2-0 (1.000)

0-0 H • 1-0 A • 1-0 N

YEAR	SITE	RESULT	MATCH SCORE
1988	NEUTRAL	W	3-2
1990	AWAY	W	3-1

HOUSTON 0-3 (.000)

0-0 H • 0-2 A • 0-1 N

YEAR	SITE	RESULT	MATCH SCORE
1989	AWAY	L	0-3
1999	AWAY	L	2-3
2022	NEUTRAL	L	2-3

HUNTINGDON COLLEGE 2-0 (1.000)

1-0 H • 1-0 A • 0-0 N

YEAR	SITE	RESULT	MATCH SCORE
1986	HOME	W	3-1
1986	AWAY	W	3-2

ILLINOIS-CHICAGO (UIC) 1-0 (1.000)

0-0 H • 0-0 A • 1-0 N

YEAR	SITE	RESULT	MATCH SCORE
1997	NEUTRAL	W	3-0

ILLINOIS STATE 1-2 (.333)

0-0 H • 0-0 A • 1-2 N

YEAR	SITE	RESULT	MATCH SCORE
1989	NEUTRAL	L	1-3
1991	NEUTRAL	W	3-2
2018	NEUTRAL	L	1-3

INDIANA 2-2 (.500)

1-0 H • 1-2 A • 0-0 N

YEAR	SITE	RESULT	MATCH SCORE
1989	AWAY	L	0-3
1992	AWAY	W	3-2
1994	HOME	W	3-0
1997	AWAY	L	0-3

INDIANA STATE 1-0 (1.000)

0-0 H • 1-0 A • 0-0 N

YEAR	SITE	RESULT	MATCH SCORE
1991	AWAY	W	3-1

IOWA 0-2 (.000)

0-0 H • 0-2 A • 0-0 N

YEAR	SITE	RESULT	MATCH SCORE
1994	AWAY	L	2-3
2001	AWAY	L	0-3

IOWA STATE 0-3 (.000)

0-1 H • 0-1 A • 0-1 N

YEAR	SITE	RESULT	MATCH SCORE
2003	AWAY	L	0-3
2004	HOME	L	2-3
2009	NEUTRAL	L	0-3

IUPUI 2-0 (1.000)

0-0 H • 0-0 A • 2-0 N

YEAR	SITE	RESULT	MATCH SCORE
1998	NEUTRAL	W	3-0
2019	NEUTRAL	W	3-0

JACKSON STATE 2-1 (.667)

1-0 H • 0-0 A • 1-1 N

YEAR	SITE	RESULT	MATCH SCORE
1979	NEUTRAL	L	1-2
2021	HOME	W	3-0
2022	NEUTRAL	W	3-0

JACKSONVILLE 4-1 (.800)

3-0 H • 1-0 A • 0-1 N

YEAR	SITE	RESULT	MATCH SCORE
1986	NEUTRAL	L	0-3
1998	AWAY	W	3-1
2001	HOME	W	3-0
2015	HOME	W	3-2
2016	HOME	W	3-0

JACKSONVILLE STATE 8-2 (.800)

5-1 H • 3-1 A • 0-0 N

YEAR	SITE	RESULT	MATCH SCORE
1998	AWAY	W	3-0
1999	HOME	W	3-0
2000	AWAY	W	3-1
2003	HOME	W	3-2
2008	AWAY	L	2-3
2009	HOME	L	2-3
2012	HOME	W	3-0
2013	HOME	W	3-0
2014	HOME	W	3-0
2022	AWAY	W	3-2

JEFFERSON STATE CC 0-1 (.000)

0-0 H • 0-0 A • 0-1 N

YEAR	SITE	RESULT	MATCH SCORE
1980	NEUTRAL	L	0-2

ALL-TIME RESULTS BY OPPONENTS

JUDSON COLLEGE 5-0 (1.000)

2-0 H • 1-0 A • 2-0 N

YEAR	SITE	RESULT	MATCH SCORE
1974	NEUTRAL	W	2-0
1975	HOME	W	2-0
1975	AWAY	W	2-0
1977	HOME	W	2-1
1978	NEUTRAL	W	2-1

KANSAS 3-1 (.750)

0-0 H • 3-0 A • 0-1 N

YEAR	SITE	RESULT	MATCH SCORE
1988	AWAY	W	3-1
1998	NEUTRAL	L	0-3
1999	AWAY	W	3-1
2018	AWAY	W	3-2

KENNESAW STATE 4-0 (1.000)

2-0 H • 2-0 A • 0-0 N

YEAR	SITE	RESULT	MATCH SCORE
2006	AWAY	W	3-0
2007	HOME	W	3-0
2016	HOME	W	3-2
2018	AWAY	W	3-2

KENTUCKY 10-48 (.172)

7-11 H • 3-22 A • 0-5 N

YEAR	SITE	RESULT	MATCH SCORE
1977	NEUTRAL	L	0-2
1978	NEUTRAL	L	0-2
1980	AWAY	L	0-2
1987	HOME	L	0-3
1988	HOME	L	0-3
1989	AWAY	L	0-3
1990	HOME	L	0-3
1991	HOME	W	3-1
1991	AWAY	L	1-3
1991	NEUTRAL	L	0-3
1992	HOME	L	0-3
1992	NEUTRAL	L	1-3
1993	HOME	L	0-3
1993	NEUTRAL	L	1-3
1994	AWAY	L	1-3
1995	HOME	W	3-0
1996	AWAY	W	3-0
1997	HOME	W	3-2
1998	HOME	L	1-3
1999	AWAY	L	0-3
2000	HOME	W	3-2
2001	AWAY	L	0-3
2002	AWAY	L	0-3
2002	HOME	L	0-3
2003	HOME	L	1-3
2004	AWAY	W	3-1
2004	HOME	W	3-1
2005	AWAY	W	3-0
2006	HOME	W	3-2
2006	AWAY	L	2-3
2007	HOME	L	1-3
2007	AWAY	L	1-3
2008	AWAY	L	0-3
2008	HOME	L	0-3
2009	AWAY	L	0-3
2009	HOME	L	1-3
2010	HOME	W	3-2
2010	AWAY	L	0-3
2011	AWAY	L	0-3
2011	HOME	L	2-3
2012	AWAY	L	1-3
2012	HOME	L	0-3
2013	HOME	L	0-3
2014	AWAY	L	0-3
2014	HOME	L	1-3
2015	HOME	L	2-3
2015	AWAY	L	2-3
2016	HOME	L	2-3
2017	AWAY	L	1-3
2017	HOME	L	0-3
2018	AWAY	L	0-3
2019	HOME	L	0-3
2020	AWAY	L	0-3
2020	AWAY	L	0-3
2021	HOME	L	0-3
2021	HOME	L	0-3
2022	AWAY	L	0-3
2022	AWAY	L	0-3

LAFAYETTE 1-0 (1.000)

0-0 H • 1-0 A • 0-0 N

YEAR	SITE	RESULT	MATCH SCORE
2003	AWAY	W	3-0

LAMAR 0-1 (.000)

0-0 H • 0-0 A • 0-1 N

YEAR	SITE	RESULT	MATCH SCORE
1988	NEUTRAL	L	2-3

LAMBUTH 1-0 (1.000)

0-0 H • 0-0 A • 1-0 N

YEAR	SITE	RESULT	MATCH SCORE
1975	NEUTRAL	W	2-0

LENOIR-RHYNE 1-0 (1.000)

0-0 H • 0-0 A • 1-0 N

YEAR	SITE	RESULT	MATCH SCORE
1980	NEUTRAL	W	2-0

LIBERTY 1-0 (1.000)

0-0 H • 0-0 A • 1-0 N

YEAR	SITE	RESULT	MATCH SCORE
1989	NEUTRAL	W	3-0

LIPSCOMB 1-0 (1.000)

1-0 H • 0-0 A • 0-0 N

YEAR	SITE	RESULT	MATCH SCORE
2003	HOME	W	3-0

LOUISIANA-LAFAYETTE 0-1 (.000)

0-0 H • 0-0 A • 0-1 N

YEAR	SITE	RESULT	MATCH SCORE
1980	NEUTRAL	L	1-2

LOUISIANA-MONROE 2-1 (.667)

0-0 H • 0-1 A • 2-0 N

YEAR	SITE	RESULT	MATCH SCORE
1986	AWAY	L	1-3
2006	NEUTRAL	W	3-0
2013	NEUTRAL	W	3-0

LOUISIANA STATE (LSU) 15-48 (.238)

10-17 H • 5-26 A • 0-5 N

YEAR	SITE	RESULT	MATCH SCORE
1977	NEUTRAL	L	0-2
1979	NEUTRAL	L	0-2
1980	NEUTRAL	L	0-2
1986	NEUTRAL	L	0-3
1987	HOME	L	0-3
1987	NEUTRAL	L	0-3
1988	HOME	L	1-3
1989	AWAY	L	0-3
1990	AWAY	L	1-3
1991	HOME	L	0-3
1991	AWAY	L	0-3
1992	AWAY	L	0-3
1993	AWAY	L	0-3
1993	HOME	W	3-0
1994	HOME	W	3-2
1994	AWAY	L	2-3
1995	AWAY	L	2-3
1995	HOME	W	3-1
1996	HOME	W	3-0
1996	AWAY	W	3-0
1997	AWAY	W	3-1
1997	HOME	W	3-0
1998	HOME	W	3-1
1998	AWAY	L	2-3
1999	AWAY	W	3-1
1999	HOME	W	3-0
2000	HOME	L	2-3
2000	AWAY	W	3-1
2001	AWAY	L	0-3
2001	HOME	L	0-3
2002	HOME	L	0-3
2002	AWAY	L	0-3
2003	AWAY	L	2-3
2004	HOME	L	1-3
2004	AWAY	L	0-3
2005	HOME	L	1-3
2005	AWAY	L	0-3
2006	HOME	L	0-3
2006	AWAY	L	2-3
2007	HOME	L	1-3
2007	AWAY	L	0-3
2008	HOME	L	0-3
2008	AWAY	L	2-3
2009	HOME	L	0-3
2009	AWAY	L	0-3
2010	AWAY	L	1-3
2010	HOME	L	0-3
2011	AWAY	L	1-3
2011	HOME	L	1-3
2012	HOME	L	1-3
2013	HOME	W	3-1
2013	AWAY	W	3-2
2014	AWAY	L	0-3
2015	HOME	W	3-2
2015	AWAY	L	2-3
2016	HOME	W	3-2
2017	HOME	L	0-3
2017	AWAY	L	1-3
2018	AWAY	L	0-3
2019	AWAY	L	0-3
2019	HOME	L	0-3
2021	AWAY	L	0-3

2022	AWAY	L	2-3

LOUISIANA TECH 1-0 (1.000)

0-0 H • 0-0 A • 1-0 N

YEAR	SITE	RESULT	MATCH SCORE
2007	NEUTRAL	W	3-1

LOUISVILLE 1-3 (.250)

0-1 H • 1-1 A • 0-1 N

YEAR	SITE	RESULT	MATCH SCORE
1989	HOME	L	2-3
1991	NEUTRAL	L	0-3
1991	AWAY	L	1-3
2016	AWAY	W	3-2

LOYOLA CHICAGO 1-0 (1.000)

0-0 H • 0-0 A • 1-0 N

YEAR	SITE	RESULT	MATCH SCORE
2013	NEUTRAL	W	3-0

LOYOLA MARYMOUNT 0-2 (.000)

0-0 H • 0-0 A • 0-2 N

YEAR	SITE	RESULT	MATCH SCORE
1996	NEUTRAL	L	0-3
2018	NEUTRAL	L	0-3

MARIST 2-0 (1.000)

0-0 H • 0-0 A • 2-0 N

YEAR	SITE	RESULT	MATCH SCORE
2002	NEUTRAL	W	3-1
2022	NEUTRAL	W	3-1

MARQUETTE 1-0 (1.000)

0-0 H • 0-0 A • 1-0 N

YEAR	SITE	RESULT	MATCH SCORE
1998	NEUTRAL	W	3-0

MARYLAND 1-0 (1.000)

0-0 H • 0-0 A • 1-0 N

YEAR	SITE	RESULT	MATCH SCORE
1991	NEUTRAL	W	3-1

MARYLAND-BALTIORE COUNTY 1-0 (1.000)

0-0 H • 0-0 A • 1-0 N

YEAR	SITE	RESULT	MATCH SCORE
1997	NEUTRAL	W	3-0

MCNEESE STATE 0-1 (.000)

0-0 H • 0-0 A • 0-1 N

YEAR	SITE	RESULT	MATCH SCORE
2003	NEUTRAL	L	0-3

MEMPHIS (STATE) 6-0 (1.000)

2-0 H • 2-0 A • 2-0 N

YEAR	SITE	RESULT	MATCH SCORE
1974	NEUTRAL	W	2-0
1975	AWAY	W	2-0
1990	HOME	W	3-1
1995	NEUTRAL	W	3-1
2015	AWAY	W	3-0
2016	HOME	W	3-0

MERCER 5-1 (.833)

3-1 H • 3-0 A • 0-0 N

YEAR	SITE	RESULT	MATCH SCORE
1995	AWAY	W	3-1
2003	HOME	W	3-1
2004	AWAY	W	3-2
2008	HOME	L	1-3
2010	HOME	W	3-0
2013	HOME	W	3-0

MIAMI (FLA.) 1-4 (.200)

0-0 H • 0-1 A • 1-3 N

YEAR	SITE	RESULT	MATCH SCORE
1979	NEUTRAL	L	0-2
1979	NEUTRAL	L	0-2
2010	NEUTRAL	L	0-3
2011	AWAY	L	0-3
2019	NEUTRAL	W	3-1

MIAMI (OHIO) 1-1 (.500)

0-` H • 0-0 A • 1-0 N

YEAR	SITE	RESULT	MATCH SCORE
1994	NEUTRAL	W	3-1
2016	HOME	L	2-3

MIAMI-DADE SOUTH 0-3 (.000)

0-0 H • 0-1 A • 0-2 N

YEAR	SITE	RESULT	MATCH SCORE
1975	NEUTRAL	L	0-2
1977	AWAY	L	0-2
1979	NEUTRAL	L	0-2

MICHIGAN 0-4 (.000)

0-1 H • 0-3 A • 0-0 N

YEAR	SITE	RESULT	MATCH SCORE
1987	AWAY	L	0-3
2008	AWAY	L	0-3
2016	AWAY	L	0-3
2018	HOME	L	0-4

MICHIGAN STATE 0-4 (.000)

0-0 H • 0-1 A • 0-3 N

YEAR	SITE	RESULT	MATCH SCORE
1986	NEUTRAL	L	0-3
2001	AWAY	L	1-3
2017	NEUTRAL	L	0-3
2019	NEUTRAL	L	1-3

MIDDLE TENNESSEE STATE 5-1 (.833)

1-1 H • 2-0 A • 2-0 N

YEAR	SITE	RESULT	MATCH SCORE
1974	NEUTRAL	W	2-0
1974	NEUTRAL	W	2-0
1994	HOME	W	3-0
2002	HOME	L	0-3
2010	AWAY	W	3-2
2011	AWAY	W	3-2

MINNESOTA 2-1 (.667)

0-0 H • 1-1 A • 1-0 N

YEAR	SITE	RESULT	MATCH SCORE
1990	NEUTRAL	W	3-2
1998	AWAY	W	3-2
2009	AWAY	L	0-3

MISSISSIPPI (OLE MISS) 32-36 (.471)

14-11 H • 16-15 A • 1-10 N

YEAR	SITE	RESULT	MATCH SCORE
1974	NEUTRAL	W	2-0
1977	NEUTRAL	L	0-2
1977	NEUTRAL	L	0-2
1978	NEUTRAL	L	0-2
1978	NEUTRAL	L	0-2
1979	NEUTRAL	L	0-2
1979	NEUTRAL	L	0-2
1980	NEUTRAL	L	1-2
1980	NEUTRAL	L	1-2
1980	NEUTRAL	L	0-2
1987	NEUTRAL	L	0-3
1987	AWAY	L	1-3
1988	AWAY	W	3-0
1989	HOME	L	1-3
1990	AWAY	W	3-2
1991	HOME	W	3-2
1991	AWAY	W	3-1
1992	AWAY	W	3-1
1993	AWAY	W	3-1
1993	HOME	W	3-0
1994	AWAY	L	0-3
1994	HOME	W	3-1
1995	HOME	L	1-3
1995	AWAY	L	2-3
1996	AWAY	W	3-2
1996	HOME	W	3-0
1997	HOME	W	3-2
1997	AWAY	W	3-2
1998	AWAY	W	3-0
1998	HOME	W	3-0
1999	HOME	W	3-1
1999	AWAY	W	3-1
2000	AWAY	L	1-3
2000	HOME	L	2-3
2001	HOME	L	2-3
2001	AWAY	L	2-3
2002	AWAY	L	0-3
2002	HOME	L	0-3
2003	HOME	L	2-3
2003	AWAY	L	1-3
2004	AWAY	W	3-2
2004	HOME	W	3-1
2005	AWAY	L	0-3
2006	AWAY	L	1-3
2006	HOME	L	2-3
2007	HOME	L	0-3
2007	AWAY	L	0-3
2008	HOME	L	0-3
2008	AWAY	L	1-3
2009	HOME	W	3-1
2009	AWAY	W	3-1
2010	AWAY	L	0-3
2010	HOME	L	2-3
2011	HOME	W	3-0
2011	AWAY	L	1-3
2012	AWAY	W	3-0
2013	AWAY	W	3-1
2013	HOME	W	3-1
2014	HOME	L	0-3
2015	HOME	W	3-2
2016	AWAY	W	3-2
2016	HOME	W	3-2

2017	AWAY	W	3-1
2018	AWAY	W	3-1
2018	HOME	W	3-2
2019	AWAY	L	0-3
2021	HOME	L	1-3
2022	AWAY	W	3-1

MISSISSIPPI STATE 41-25 (.621)

25-7 H • 15-15 A • 1-3 N

YEAR	SITE	RESULT	MATCH SCORE
1978	NEUTRAL	L	0-2
1978	HOME	L	1-3
1979	HOME	W	3-1
1980	NEUTRAL	L	0-2
1980	NEUTRAL	L	0-2
1986	HOME	L	1-3*
1987	NEUTRAL	W	2-0*
1987	AWAY	W	3-1
1988	AWAY	W	3-0
1989	HOME	W	3-1
1990	AWAY	L	2-3
1991	HOME	W	3-0
1992	AWAY	W	3-0
1992	HOME	W	3-0
1993	AWAY	W	3-2
1993	HOME	W	3-0
1994	AWAY	W	3-0
1994	HOME	W	3-0
1995	HOME	W	3-2
1995	AWAY	W	3-1
1996	AWAY	L	1-3
1996	HOME	W	3-1
1997	HOME	W	3-1
1997	AWAY	W	3-2
1998	AWAY	W	3-2
1998	HOME	W	3-0
1999	HOME	W	3-1
1999	AWAY	L	2-3
2000	AWAY	W	3-2
2000	HOME	L	2-3
2001	HOME	L	0-3
2001	AWAY	L	0-3
2002	AWAY	L	0-3
2003	HOME	W	3-2
2003	AWAY	L	2-3
2004	AWAY	W	3-2
2004	HOME	W	3-2
2005	AWAY	L	0-3
2005	HOME	W	3-1
2006	AWAY	L	0-3
2006	HOME	W	3-2
2007	AWAY	L	2-3
2007	HOME	L	0-3
2008	AWAY	L	2-3
2008	HOME	W	3-0
2009	AWAY	W	3-0
2009	HOME	W	3-0
2010	HOME	W	3-0
2010	AWAY	W	3-1
2011	AWAY	L	2-3
2011	HOME	L	0-3
2012	AWAY	W	3-0
2012	HOME	W	3-0
2013	HOME	W	3-0
2014	AWAY	W	3-1
2014	HOME	W	3-0
2015	AWAY	W	3-2
2016	AWAY	L	1-3
2016	HOME	W	3-2
2017	HOME	W	3-0
2018	AWAY	L	2-3
2018	HOME	W	3-2
2019	AWAY	L	1-3
2019	HOME	L	0-3
2021	AWAY	L	0-3
2022	HOME	W	3-2

MISSISSIPPI UNIVERSITY FOR WOMEN 2-4-1 (.286)

0-0 H • 0-1 A • 2-3-1 N

YEAR	SITE	RESULT	MATCH SCORE
1974	NEUTRAL	L	0-2
1974	NEUTRAL	L	0-2
1975	NEUTRAL	W	2-1
1975	NEUTRAL	T	1-1
1975	NEUTRAL	L	1-2
1977	AWAY	L	0-2
1979	NEUTRAL	W	2-1

MISSISSIPPI VALLEY STATE 1-0 (1.000)

0-0 H • 0-0 A • 1-0 N

YEAR	SITE	RESULT	MATCH SCORE
1986	NEUTRAL	W	2-0

MISSOURI 3-14 (.176)

2-7 H • 1-6 A • 0-1 N

YEAR	SITE	RESULT	MATCH SCORE
1996	HOME	W	3-0
2011	NEUTRAL	L	0-3
2012	HOME	L	2-3
2013	AWAY	L	0-3
2013	HOME	L	0-3
2014	AWAY	L	0-3
2015	AWAY	L	2-3
2016	HOME	L	0-3
2016	AWAY	L	1-3
2017	HOME	L	2-3
2018	AWAY	L	1-3
2018	HOME	L	0-3
2019	HOME	L	1-3
2021	HOME	W	3-0
2021	HOME	L	2-3
2022	AWAY	W	3-2
2022	AWAY	L	2-3

MISSOURI STATE 1-1 (.500)

0-0 H • 0-0 A • 1-1 N

YEAR	SITE	RESULT	MATCH SCORE
1993	NEUTRAL	L	2-3
2010	NEUTRAL	W	3-0

MONTEVALLO 9-4 (.692)

4-2 H • 1-1 A • 4-1 N

YEAR	SITE	RESULT	MATCH SCORE
1974	NEUTRAL	W	2-0
1974	NEUTRAL	L	1-2
1974	NEUTRAL	W	2-1
1974	NEUTRAL	W	2-0
1974	NEUTRAL	W	2-0
1975	HOME	L	0-2
1978	HOME	W	2-0
1986	HOME	L	0-3
1986	AWAY	L	0-3
1988	AWAY	W	3-0
1988	HOME	W	3-2
1989	HOME	W	3-1
1991	HOME	W	3-2

MOREHEAD STATE 0-1 (.000)

0-0 H • 0-1 A • 0-0 N

YEAR	SITE	RESULT	MATCH SCORE
1994	AWAY	L	2-3

MURRAY STATE 3-0 (1.000)

2-0 H • 1-0 A • 0-0 N

YEAR	SITE	RESULT	MATCH SCORE
1987	AWAY	W	3-0
1988	HOME	W	3-1
1994	HOME	W	3-2

NAVY 1-0 (1.000)

1-0 H • 0-0 A • 0-0 N

YEAR	SITE	RESULT	MATCH SCORE
2000	HOME	W	3-0

NEBRASKA 1-1 (.500)

0-0 H • 0-1 A • 1-0 N

YEAR	SITE	RESULT	MATCH SCORE
2010	AWAY	L	0-3
2013	NEUTRAL	W	3-1

NEW MEXICO 0-2 (.000)

0-0 H • 0-1 A • 0-1 N

YEAR	SITE	RESULT	MATCH SCORE
1992	NEUTRAL	L	0-3
2002	AWAY	L	0-3

NEW MEXICO STATE 1-1 (.500)

1-1 H • 0-0 A • 0-0 N

YEAR	SITE	RESULT	MATCH SCORE
1999	HOME	W	3-1
2019	HOME	L	0-3

NEW ORLEANS 1-2 (.333)

0-1 H • 0-1 A • 1-0 N

YEAR	SITE	RESULT	MATCH SCORE
1977	NEUTRAL	W	2-1
1987	AWAY	L	2-3
2008	HOME	L	0-3

NICHOLLS STATE 2-2 (.500)

2-0 H • 0-0 A • 0-2 N

YEAR	SITE	RESULT	MATCH SCORE
1978	NEUTRAL	L	0-2
1980	NEUTRAL	L	1-2
2007	HOME	W	3-0
2021	HOME	W	3-1

NORTH ALABAMA 7-4-1 (.545)

3-0 H • 1-0 A • 3-4-1 N

YEAR	SITE	RESULT	MATCH SCORE
1974	NEUTRAL	L	0-2
1974	NEUTRAL	W	2-1

1974	NEUTRAL	W	2-1
1975	NEUTRAL	L	0-2
1975	NEUTRAL	T	1-1
1975	NEUTRAL	L	0-2
1975	NEUTRAL	W	2-0
1977	NEUTRAL	L	1-2
1978	AWAY	W	3-0
1978	HOME	W	3-0
1979	HOME	W	3-0
2021	HOME	W	3-0

NORTH CAROLINA 2-4 (.333)

0-0 H • 0-1 A • 1-4 N

YEAR	SITE	RESULT	MATCH SCORE
1979	NEUTRAL	L	0-2
1990	NEUTRAL	W	3-2
1992	NEUTRAL	L	2-3
1993	AWAY	L	2-3
2011	NEUTRAL	L	0-3
2017	NEUTRAL	W	3-1

NORTH CAROLINA-ASHEVILLE 3-0 (1.000)

1-0 H • 0-0 A • 2-0 N

YEAR	SITE	RESULT	MATCH SCORE
1991	NEUTRAL	W	3-1
1992	HOME	W	3-0
1993	NEUTRAL	W	3-1

NORTH CAROLINA GREENSBORO 0-1 (.000)

0-1 H • 0-0 A • 0-0 N

YEAR	SITE	RESULT	MATCH SCORE
2002	HOME	L	1-3

NORTH CAROLINA STATE 2-1 (.667)

0-0 H • 0-1 A • 2-0 N

YEAR	SITE	RESULT	MATCH SCORE
1987	AWAY	L	0-3
1991	NEUTRAL	W	3-1
2017	NEUTRAL	W	3-2

NORTH DAKOTA 1-0 (1.000)

1-0 H • 0-0 A • 1-0 N

YEAR	SITE	RESULT	MATCH SCORE
2014	NEUTRAL	W	3-1

NORTH FLORIDA 1-0 (1.000)

1-0 H • 0-0 A • 1-0 N

YEAR	SITE	RESULT	MATCH SCORE
2022	NEUTRAL	W	3-0

NORTHEASTERN 1-0 (1.000)

0-0 H • 0-0 A • 1-0 N

YEAR	SITE	RESULT	MATCH SCORE
1997	NEUTRAL	W	3-0

NORTHERN ARIZONA 1-1 (.500)

0-0 H • 0-0 A • 1-1 N

YEAR	SITE	RESULT	MATCH SCORE
1995	NEUTRAL	L	2-3
2005	NEUTRAL	W	3-0

NORTHERN IOWA 0-1 (.000)

0-0 H • 0-0 A • 0-1 N

YEAR	SITE	RESULT	MATCH SCORE
1988	NEUTRAL	L	2-3

NORTHWESTERN STATE 2-0 (1.000)

1-0 H • 0-0 A • 1-0 N

YEAR	SITE	RESULT	MATCH SCORE
1975	NEUTRAL	W	2-1
2014	HOME	W	3-2

NOTRE DAME 0-1 (.000)

0-0 H • 0-1 A • 0-0 N

YEAR	SITE	RESULT	MATCH SCORE
2013	AWAY	L	2-3

OAKLAND 2-0 (1.000)

0-0 H • 0-0 A • 2-0 N

YEAR	SITE	RESULT	MATCH SCORE
2008	NEUTRAL	W	3-1
2013	NEUTRAL	W	3-0

OHIO 0-1 (.000)

0-0 H • 0-0 A • 0-1 N

YEAR	SITE	RESULT	MATCH SCORE
2002	NEUTRAL	L	0-3

OHIO STATE 0-1 (.000)

0-0 H • 0-1 A • 0-0 N

YEAR	SITE	RESULT	MATCH SCORE
2014	AWAY	L	0-3

OKLAHOMA 1-2 (.33)

0-0 H • 1-0 A • 0-2 N

YEAR	SITE	RESULT	MATCH SCORE
1979	NEUTRAL	L	0-3
1990	AWAY	W	3-1
2011	NEUTRAL	L	0-3

ORAL ROBERTS 1-1 (.500)

0-0 H • 0-0 A • 1-1 N

YEAR	SITE	RESULT	MATCH SCORE
1977	NEUTRAL	L	0-2
2004	NEUTRAL	W	3-0

OREGON STATE 1-1 (.500)

0-0 H • 0-1 A • 1-0 N

YEAR	SITE	RESULT	MATCH SCORE
2004	AWAY	L	0-3
2010	NEUTRAL	W	3-0

PACIFIC 0-1 (.000)

0-1 H • 0-0 A • 0-0 N

YEAR	SITE	RESULT	MATCH SCORE
2016	HOME	L	0-3

PENN STATE 0-1 (.000)

0-0 H • 0-0 A • 0-1 N

YEAR	SITE	RESULT	MATCH SCORE
2015	NEUTRAL	L	0-3

PITTSBURGH 2-0 (1.000)

1-0 H • 0-0 A • 1-0 N

YEAR	SITE	RESULT	MATCH SCORE
1991	NEUTRAL	W	3-2
1997	HOME	W	3-0

PRAIRIE VIEW A&M 1-0 (1.000)

0-0 H • 0-0 A • 1-0 N

YEAR	SITE	RESULT	MATCH SCORE
2006	NEUTRAL	W	3-0

PRESBYTERIAN 1-0 (1.000)

0-0 H • 0-0 A • 1-0 N

YEAR	SITE	RESULT	MATCH SCORE
2008	NEUTRAL	W	3-0

PROVIDENCE 1-0 (1.000)

0-0 H • 1-0 A • 0-0 N

YEAR	SITE	RESULT	MATCH SCORE
1997	AWAY	W	3-2

PURDUE 0-2 (.000)

0-1 H • 0-1 A • 0-0 N

YEAR	SITE	RESULT	MATCH SCORE
1992	AWAY	L	1-3
2006	HOME	L	0-3

RADFORD 0-1 (.000)

0-0 H • 0-1 A • 0-0 N

YEAR	SITE	RESULT	MATCH SCORE
2001	AWAY	L	0-3

RHODE ISLAND 1-2 (.333)

0-0 H • 0-1 A • 1-1 N

YEAR	SITE	RESULT	MATCH SCORE
1988	NEUTRAL	L	1-3
1990	NEUTRAL	W	3-0
1997	AWAY	L	2-3

ROLLINS COLLEGE 1-0 (1.000)

0-0 H • 0-0 A • 1-0 N

YEAR	SITE	RESULT	MATCH SCORE
1977	NEUTRAL	W	2-0

ST. FRANCIS (N.Y.) 1-0 (1.000)

0-0 H • 0-0 A • 1-0 N

YEAR	SITE	RESULT	MATCH SCORE
2003	NEUTRAL	W	3-0

ST. JOHN'S 0-1 (.000)

0-0 H • 0-0 A • 0-1 N

YEAR	SITE	RESULT	MATCH SCORE
2015	NEUTRAL	L	2-3

ST. LOUIS 1-0 (1.000)

0-0 H • 1-0 A • 0-0 N

YEAR	SITE	RESULT	MATCH SCORE
2013	AWAY	W	3-0

ST. MARY'S (CALIF.) 0-1 (.000)

0-0 H • 0-0 A • 0-1 N

YEAR	SITE	RESULT	MATCH SCORE
2004	NEUTRAL	L	0-3

ALL-TIME RESULTS BY OPPONENTS

ST. PETE CC 1-0 (1.000)
0-0 H • 0-0 A • 1-0 N

YEAR	SITE	RESULT	MATCH SCORE
1974	NEUTRAL	W	2-0

SAM HOUSTON STATE 1-1 (.500)
1-0 H • 0-0 A • 0-1 N

YEAR	SITE	RESULT	MATCH SCORE
1989	HOME	W	3-1
2002	NEUTRAL	L	0-3

SAMFORD 4-1 (.800)
2-1 H • 1-0 A • 1-0 N

YEAR	SITE	RESULT	MATCH SCORE
1990	HOME	W	3-0
2000	AWAY	W	3-0
2006	NEUTRAL	W	3-1
2008	HOME	L	0-3
2015	HOME	W	3-1

SAN DIEGO 0-1 (.000)
0-0 H • 0-1 A • 0-0 N

YEAR	SITE	RESULT	MATCH SCORE
1995	AWAY	L	1-3

SAN JOSE STATE 0-1 (.000)
0-0 H • 0-1 A • 0-0 N

YEAR	SITE	RESULT	MATCH SCORE
2001	AWAY	L	0-3

SANTA CLARA 1-1 (.500)
1-0 H • 0-0 A • 0-1 N

YEAR	SITE	RESULT	MATCH SCORE
2016	NEUTRAL	L	1-3
2021	HOME	W	3-2

SENECA 1-0 (1.000)
0-0 H • 0-0 A • 1-0 N

YEAR	SITE	RESULT	MATCH SCORE
1990	NEUTRAL	W	3-0

SHORTER COLLEGE 1-0 (1.000)
0-0 H • 0-0 A • 1-0 N

YEAR	SITE	RESULT	MATCH SCORE
1975	NEUTRAL	W	2-0

SIU EDWARDSVILLE 1-0 (1.000)
0-0 H • 1-0 A • 0-0 N

YEAR	SITE	RESULT	MATCH SCORE
2013	AWAY	W	3-0

SOUTH ALABAMA 20-8 (.714)
6-4 H • 6-2 A • 8-2 N

YEAR	SITE	RESULT	MATCH SCORE
1975	HOME	W	2-0
1975	AWAY	W	2-0
1975	NEUTRAL	L	0-2
1977	HOME	L	2-3
1977	AWAY	W	3-1
1977	NEUTRAL	W	3-1
1977	NEUTRAL	W	3-1
1978	HOME	L	1-3
1978	AWAY	L	1-3
1978	NEUTRAL	W	3-2
1979	AWAY	W	3-1
1979	HOME	W	3-1
1979	NEUTRAL	W	3-0
1980	NEUTRAL	W	2-0
1980	AWAY	L	1-3
1980	HOME	W	2-0
1980	HOME	L	1-3
1980	HOME	L	0-3
1980	NEUTRAL	W	2-1
1980	NEUTRAL	W	2-1
1986	NEUTRAL	L	1-3
1987	AWAY	W	3-2
1988	HOME	W	3-0
1988	AWAY	W	3-0
1993	HOME	W	3-0
2000	NEUTRAL	W	3-0
2006	AWAY	W	3-0
2017	HOME	W	3-0

SOUTH CAROLINA 19-30 (.388)
8-13 H • 10-15 A • 0-1 N

YEAR	SITE	RESULT	MATCH SCORE
1978	NEUTRAL	L	0-2
1990	AWAY	W	3-1
1991	AWAY	W	3-2
1992	HOME	W	3-1
1992	AWAY	W	3-0
1993	AWAY	L	1-3
1994	AWAY	W	3-2
1995	HOME	W	3-0
1996	AWAY	L	2-3
1997	HOME	L	0-3
1998	AWAY	L	0-3
1999	HOME	L	1-3
2000	HOME	L	0-3
2001	AWAY	L	0-3
2002	AWAY	L	0-3
2002	HOME	L	0-3
2003	HOME	L	0-3
2004	HOME	L	0-3
2005	HOME	L	1-3
2005	AWAY	L	1-3
2006	AWAY	L	2-3
2006	HOME	L	2-3
2007	AWAY	W	3-2
2007	HOME	L	0-3
2008	HOME	L	1-3
2008	AWAY	L	1-3
2009	HOME	W	3-1
2009	AWAY	L	0-3
2010	AWAY	W	3-0
2010	HOME	W	3-0
2011	HOME	W	3-0
2011	AWAY	L	1-3
2012	HOME	W	3-1
2012	AWAY	W	3-0
2013	AWAY	W	3-0
2014	HOME	L	2-3
2014	AWAY	W	3-2
2015	AWAY	W	3-0
2015	HOME	W	3-1
2016	HOME	W	3-0
2017	HOME	L	1-3
2017	AWAY	W	3-1
2018	AWAY	L	1-3
2019	AWAY	L	0-3
2019	HOME	L	0-3
2020	AWAY	L	0-3
2020	AWAY	L	1-3
2021	HOME	L	0-3
2022	AWAY	L	2-3

SOUTH CAROLINA-UPSTATE 1-0 (1.000)
0-0 H • 0-0 A • 1-0 N

YEAR	SITE	RESULT	MATCH SCORE
1979	NEUTRAL	W	2-0

SOUTH FLORIDA 4-7 (.364)
1-2 H • 1-1 A • 2-4 N

YEAR	SITE	RESULT	MATCH SCORE
1979	NEUTRAL	L	0-2
1986	AWAY	L	0-3
1987	NEUTRAL	L	0-2
1989	HOME	W	3-1
1991	NEUTRAL	L	2-3
1993	NEUTRAL	L	1-3
1999	NEUTRAL	W	3-0
2000	HOME	L	1-3
2014	HOME	L	2-3
2015	AWAY	W	3-0
2019	NEUTRAL	W	3-2

SOUTHEASTERN LOUISIANA 2-0 (1.000)
1-0 H • 0-0 A • 1-0 N

YEAR	SITE	RESULT	MATCH SCORE
2006	NEUTRAL	W	3-0
2021	HOME	W	3-0

SOUTHERN 2-0 (1.000)
1-0 H • 1-0 A • 0-0 N

YEAR	SITE	RESULT	MATCH SCORE
1986	AWAY	W	2-1
1986	HOME	W	3-2

SOUTHERN ILLINOIS 1-2 (.333)
0-0 H • 0-0 A • 1-1 N

YEAR	SITE	RESULT	MATCH SCORE
1978	NEUTRAL	L	0-2
1988	NEUTRAL	W	3-0
2014	NEUTRAL	L	0-3

SOUTHERN METHODIST 2-2 (.500)
0-0 H • 2-1 A • 0-1 N

YEAR	SITE	RESULT	MATCH SCORE
1996	AWAY	W	3-0
2002	NEUTRAL	L	0-3
2006	AWAY	L	2-3
2012	AWAY	W	3-0

SOUTHERN MISSISSIPPI 6-1 (.857)
2-0 H • 0-0 A • 4-1 N

YEAR	SITE	RESULT	MATCH SCORE
1980	NEUTRAL	L	0-2
1986	NEUTRAL	W	3-0
1987	NEUTRAL	W	2-0
1994	HOME	W	3-0
1999	HOME	W	3-0
2010	NEUTRAL	W	3-0

2022	NEUTRAL	W	3-0

SPELMAN 1-0 (1.000)

0-0 H • 0-0 A • 1-0 N

YEAR	SITE	RESULT	MATCH SCORE
1986	NEUTRAL	W	2-1

STEPHEN F. AUSTIN 1-0 (1.000)

1-0 H • 0-0 A • 0-0 N

YEAR	SITE	RESULT	MATCH SCORE
2015	HOME	W	3-2

STETSON 1-0 (1.000)

0-0 H • 0-0 A • 1-0 N

YEAR	SITE	RESULT	MATCH SCORE
1986	NEUTRAL	W	3-1

STONY BROOK 1-0 (1.000)

0-0 H • 0-0 A • 1-0 N

YEAR	SITE	RESULT	MATCH SCORE
2016	NEUTRAL	W	3-0

SYRACUSE 0-2 (.000)

0-2 H • 0-0 A • 0-0 N

YEAR	SITE	RESULT	MATCH SCORE
2001	HOME	L	0-3
2015	HOME	L	2-3

TEMPLE 0-2 (.000)

0-0 H • 0-0 A • 0-2 N

YEAR	SITE	RESULT	MATCH SCORE
2002	NEUTRAL	L	0-3
2004	NEUTRAL	L	2-3

TENNESSEE 20-36-1 (.351)

13-15 H • 5-17 A • 2-4-1 N

YEAR	SITE	RESULT	MATCH SCORE
1974	NEUTRAL	W	2-0
1975	NEUTRAL	T	1-1
1975	NEUTRAL	L	0-2
1977	AWAY	L	0-2
1978	NEUTRAL	L	0-2
1987	HOME	L	0-3
1988	HOME	L	1-3
1989	AWAY	L	1-3
1990	HOME	W	3-1
1991	HOME	W	3-2
1991	AWAY	L	2-3
1992	HOME	W	3-1
1993	HOME	L	2-3
1994	HOME	W	3-1
1994	NEUTRAL	W	3-0
1995	HOME	W	3-0
1996	AWAY	W	3-0
1997	HOME	W	3-0
1998	HOME	W	3-0
1999	AWAY	L	1-3
1999	NEUTRAL	L	1-3
2000	HOME	L	0-3
2001	AWAY	L	0-3
2002	AWAY	L	0-3
2003	AWAY	L	0-3
2004	HOME	L	1-3
2004	NEUTRAL	L	1-3
2005	HOME	L	1-3
2005	AWAY	L	0-3
2006	HOME	L	1-3
2006	AWAY	L	1-3
2007	HOME	L	1-3
2007	AWAY	W	3-1
2008	AWAY	L	0-3
2008	HOME	L	2-3
2009	AWAY	L	0-3
2009	HOME	W	3-2
2010	HOME	L	1-3
2010	AWAY	L	0-3
2011	AWAY	L	0-3
2011	HOME	L	1-3
2012	AWAY	L	2-3
2013	AWAY	W	3-0
2013	HOME	W	3-0
2014	HOME	W	3-1
2015	HOME	W	3-1
2015	AWAY	W	3-0
2016	AWAY	L	0-3
2017	AWAY	W	3-2
2017	HOME	W	3-1
2018	HOME	L	1-3
2019	HOME	L	0-3
2019	AWAY	L	1-3
2020	HOME	L	0-3
2020	HOME	L	0-3
2021	AWAY	L	0-3
2022	HOME	W	3-1

TENNESSEE-MARTIN 3-0 (1.000)

1-0 H • 0-0 A • 2-0 N

YEAR	SITE	RESULT	MATCH SCORE
1974	NEUTRAL	W	2-0
1980	NEUTRAL	W	2-0
2010	HOME	W	3-0

TENNESSEE STATE 1-1 (.500)

1-1 H • 0-0 A • 0-0 N

YEAR	SITE	RESULT	MATCH SCORE
2007	HOME	W	3-1
2019	HOME	L	2-3

TENNESSEE TECH 3-0 (1.000)

1-0 H • 1-0 A • 1-0 N

YEAR	SITE	RESULT	MATCH SCORE
1988	AWAY	W	3-1
2015	NEUTRAL	W	3-0
2021	HOME	W	3-0

TEXAS 0-1 (.000)

0-0 H • 0-1 A • 0-0 N

YEAR	SITE	RESULT	MATCH SCORE
2001	AWAY	L	1-3

TEXAS A&M 4-14 (.222)

3-3 H • 1-8 A • 0-2 N

YEAR	SITE	RESULT	MATCH SCORE
1996	NEUTRAL	L	0-3
2007	NEUTRAL	L	0-3
2012	AWAY	L	1-3
2012	HOME	L	1-3
2013	HOME	W	3-1
2013	AWAY	L	0-3
2014	AWAY	L	0-3
2015	HOME	L	0-3
2016	AWAY	L	0-3
2016	HOME	L	1-3
2017	AWAY	L	1-3
2018	AWAY	L	0-3
2018	HOME	L	1-3
2018	AWAY	L	0-3
2021	AWAY	L	2-3
2021	AWAY	W	3-2
2022	HOME	W	3-1
2022	HOME	W	3-1

TEXAS CHRISTIAN (TCU) 2-1 (.667)

1-0 H • 0-1 A • 1-0 N

YEAR	SITE	RESULT	MATCH SCORE
1996	HOME	W	3-0
1999	NEUTRAL	W	3-1
2019	AWAY	L	2-3

TEXAS-SAN ANTONIO 1-0 (1.000)

0-0 H • 1-0 A • 0-0 N

YEAR	SITE	RESULT	MATCH SCORE
2007	AWAY	W	3-0

TEXAS STATE 4-0 (1.000)

0-0 H • 0-0 A • 4-0 N

YEAR	SITE	RESULT	MATCH SCORE
1990	NEUTRAL	W	3-2
1996	NEUTRAL	W	3-0
2005	NEUTRAL	W	3-2
2012	NEUTRAL	W	3-0

TEXAS TECH 0-3 (.000)

0-1 H • 0-1 A • 0-1 N

YEAR	SITE	RESULT	MATCH SCORE
1990	HOME	L	0-3
1991	NEUTRAL	L	0-3
1992	AWAY	L	1-3

TOLEDO 1-2 (.333)

0-0 H • 1-0 A • 0-2 N

YEAR	SITE	RESULT	MATCH SCORE
1987	NEUTRAL	L	2-3
1990	HOME	W	3-0
2008	NEUTRAL	L	3-0

TROY (STATE) 16-0 (1.000)

10-0 H • 3-0 A • 3-0 N

YEAR	SITE	RESULT	MATCH SCORE
1974	HOME	W	2-0
1974	NEUTRAL	W	2-0
1974	HOME	W	2-0
1975	HOME	W	2-0
1975	HOME	W	2-0
1978	HOME	W	2-0
1979	HOME	W	2-1
1979	NEUTRAL	W	2-0
2007	HOME	W	3-1
2008	AWAY	W	3-0
2009	HOME	W	3-0
2010	HOME	W	3-0
2010	AWAY	W	3-0

2012	AWAY	W	3-0
2014	HOME	W	3-0
2022	NEUTRAL	W	3-1

TULANE 1-4 (.200)

0-0 H • 1-2 A • 0-2 N

YEAR	SITE	RESULT	MATCH SCORE
1978	NEUTRAL	L	1-2
1987	AWAY	L	1-3
1987	NEUTRAL	L	0-2
1989	AWAY	W	3-0
1990	AWAY	L	2-3

TUSKEGEE 10-3 (.769)

6-2 H • 4-1 A • 0-0 N

YEAR	SITE	RESULT	MATCH SCORE
1974	HOME	W	2-0
1974	HOME	W	2-0
1975	HOME	W	2-1
1975	AWAY	W	2-0
1977	AWAY	W	2-0
1978	HOME	W	2-0
1978	AWAY	W	2-0
1979	HOME	L	1-2
1979	HOME	W	2-0
1979	AWAY	W	2-1
1980	HOME	W	2-0
1986	HOME	L	2-3
1986	AWAY	L	0-2

UTAH 1-0 (1.000)

1-0 H • 0-0 A • 0-0 N

YEAR	SITE	RESULT	MATCH SCORE
1989	HOME	W	3-0

UTAH STATE 0-1 (.000)

0-0 H • 0-0 A • 0-1 N

YEAR	SITE	RESULT	MATCH SCORE
1995	NEUTRAL	L	2-3

VALDOSTA STATE 2-0 (1.000)

0-0 H • 0-0 A • 2-0 N

YEAR	SITE	RESULT	MATCH SCORE
1974	NEUTRAL	W	2-0
1978	NEUTRAL	W	2-0

VANDERBILT (PEABODY) 6-0 (1.000)

4-0 H • 0-0 A • 2-0 N

YEAR	SITE	RESULT	MATCH SCORE
1974	NEUTRAL	W	2-0
1979	HOME	W	2-0
1979	HOME	W	3-0
1979	NEUTRAL	W	2-1
1980	HOME	W	2-1
1980	HOME	W	2-0

VIRGINIA 3-1 (.750)

1-0 H • 0-1 A • 2-0 N

YEAR	SITE	RESULT	MATCH SCORE
1987	HOME	W	3-2
1988	NEUTRAL	W	3-2
1988	NEUTRAL	W	3-2
1989	AWAY	L	1-3

VIRGINIA COMMONWEALTH 2-0 (1.000)

0-0 H • 0-0 A • 2-0 N

YEAR	SITE	RESULT	MATCH SCORE
1988	NEUTRAL	W	3-0
1988	NEUTRAL	W	3-0

VIRGINIA TECH 2-1 (.667)

1-0 H • 0-0 A • 1-1 N

YEAR	SITE	RESULT	MATCH SCORE
1989	NEUTRAL	W	3-1
2002	NEUTRAL	L	0-3
2006	HOME	W	3-2

WAKE FOREST 1-1 (.500)

0-0 H • 0-1 A • 1-0 N

YEAR	SITE	RESULT	MATCH SCORE
2002	AWAY	L	0-3
2009	NEUTRAL	W	3-0

WEST GEORGIA 3-11 (.214)

0-0 H • 0-3 A • 3-8 N

YEAR	SITE	RESULT	MATCH SCORE
1974	NEUTRAL	W	2-1
1974	NEUTRAL	L	0-2
1974	NEUTRAL	L	0-2
1974	NEUTRAL	L	0-2
1974	NEUTRAL	L	1-3
1974	NEUTRAL	L	0-2
1974	NEUTRAL	L	0-2
1975	NEUTRAL	L	0-2
1975	AWAY	L	0-2
1975	AWAY	L	0-2
1975	NEUTRAL	L	1-2
1978	NEUTRAL	W	2-1
1978	NEUTRAL	W	2-0
1980	AWAY	L	1-3

WEST VIRGINIA 0-1 (.000)

0-0 H • 0-0 A • 0-1 N

YEAR	SITE	RESULT	MATCH SCORE
1988	NEUTRAL	L	1-3

WESTERN CAROLINA 2-0 (1.000)

1-0 H • 1-0 A • 0-0 N

YEAR	SITE	RESULT	MATCH SCORE
1988	AWAY	W	3-0
1993	HOME	W	3-0

WESTERN KENTUCKY 1-0 (1.000)

0-0 H • 0-0 A • 1-0 N

YEAR	SITE	RESULT	MATCH SCORE
1989	NEUTRAL	W	3-1

WESTERN MICHIGAN 2-1 (.667)

0-0 H • 1-0 A • 0-1 N

YEAR	SITE	RESULT	MATCH SCORE
1998	AWAY	W	3-1
2001	NEUTRAL	L	0-3
2019	AWAY	W	3-0

WICHITA STATE 1-2 (.333)

0-0 H • 0-0 A • 1-2 N

YEAR	SITE	RESULT	MATCH SCORE
1988	NEUTRAL	W	3-2
2007	NEUTRAL	L	0-3
2012	NEUTRAL	L	1-3

WILLIAM & MARY 2-0 (1.000)

0-0 H • 1-0 A • 1-0 N

YEAR	SITE	RESULT	MATCH SCORE
1990	NEUTRAL	W	3-1
1991	AWAY	W	3-2

WINDSOR 1-0 (1.000)

0-0 H • 0-0 A • 1-0 N

YEAR	SITE	RESULT	MATCH SCORE
1990	NEUTRAL	W	3-0

WINTHROP 2-0 (1.000)

1-0 H • 0-0 A • 1-0 N

YEAR	SITE	RESULT	MATCH SCORE
1974	NEUTRAL	W	2-0
2014	HOME	W	3-2

WISCONSIN-GREEN BAY 2-1 (.667)

0-1 H • 1-0 A • 1-0 N

YEAR	SITE	RESULT	MATCH SCORE
1998	NEUTRAL	W	3-0
2012	AWAY	W	3-0
2013	HOME	L	2-3

WISCONSIN-MILWAUKEE 2-0 (1.000)

0-0 H • 0-0 A • 2-0 N

YEAR	SITE	RESULT	MATCH SCORE
1990	NEUTRAL	W	3-0
1996	NEUTRAL	W	3-0

WRIGHT STATE 0-1 (.000)

0-0 H • 0-0 A • 0-1 N

YEAR	SITE	RESULT	MATCH SCORE
1992	NEUTRAL	L	2-3

WYOMING 0-1 (.000)

0-1 H • 0-0 A • 0-0 N

YEAR	SITE	RESULT	MATCH SCORE
2002	HOME	L	0-3

XAVIER 0-1 (.000)

0-0 H • 0-0 A • 0-1 N

YEAR	SITE	RESULT	MATCH SCORE
2004	NEUTRAL	L	1-3

ALL-TIME ROSTER

ALL-TIME HEAD COACHES

SANDRA NEWKIRK

1967-1979 | 13 SEASONS

OVERALL RECORD: 134-107-4

1967-73	No Record
1974	35-14
1975	23-16-4
1976	20-17
1977	11-17
1978	26-20
1979	19-23
Win Percentage	.547

SANDRA LEIGH

1980 | 1 SEASON

OVERALL RECORD: 16-20

1980	16-20
Win Percentage	.444

PAT GHASTIN

1986-1990 | 5 SEASONS

OVERALL RECORD: 105-77

1986	19-16
1987	17-21
1988	24-13
1989	21-14
1990	24-13
Win Percentage	.577

SHARON DINGMAN

1991 | 1 SEASON

OVERALL RECORD: 22-13

1991	22-13
Win Percentage	.629

LIZ BITZER

1992-1997 | 6 SEASONS

OVERALL RECORD: 99-81

1992	11-19
1993	15-15
1994	16-15
1995	16-13
1996	22-9
1997	19-10
Win Percentage	.550

KRIS GRUNWALD

1998-1999 | 2 SEASONS

OVERALL RECORD: 41-20

1998	22-9
1999	19-11
Win Percentage	.672

KEVIN RENSHLER

2000-2001 | 2 SEASONS

OVERALL RECORD: 14-42

2000	13-16
2001	1-26
Win Percentage	.250

LAURA FARINA

2002-2007 | 6 SEASONS

OVERALL RECORD: 54-115

2002	1-27
2003	10-18
2004	11-16
2005	8-16
2006	13-18
2007	11-20
Win Percentage	.320

WADE BENSON

2008-2010| 3 SEASONS

OVERALL RECORD: 43-53

2008	6-25
2009	16-15
2010	21-13
Win Percentage	.448

RICK NOLD

2011-2019 | 9 SEASONS

OVERALL RECORD: 127-139

2011	11-19
2012	17-13
2013	19-11
2014	13-18
2015	18-12
2016	15-16
2017	15-12
2018	12-16
2019	7-22
Win Percentage	.477

BRENT CROUCH

2020-PRESENT | THIRD SEASON

OVERALL RECORD: 13-23

2020	0-8
2021	13-15
2022	22-9
Win Percentage	.522

ALL-TIME LETTERWINNERS

A

Mica Allison — 2018
Jennifer Amobi — 2004-2005
Akasha Anderson — 2022-pres
Mary Hannah Arrington — 2012-2015
Negin Azarbehi — 2002

B

Sloane Baby — 2006
Breanna Barksdale — 2014-2016
Jackie Barrett — 2020-pres
Karis Beasley — 2016-2018
Allyson Beecroft — 1993-1996
Kristen Bertucci — 2003
Corina Beyer — 2007
Crystal Bluth — 1999-2000
Enija Bidzane — 2016-2019
Julie Bosler — 2003-2006
Amy Boyd — 1988-1989
Grace Boyd — 2001-2002
Kia Bright — 2013
Jaeden Brown — 2019-20
Kelly Brugger — 2008
Jennifer Buckert — 2001-2004
Milena Bukinac — 2007-2008
Sarah Bullock — 2009-2012
Kendra Burgess — 2009

C

Stephanie Campbell — 2013-2016
Chanelle Clark — 2008-2009
Laura Coakley — 1990-1993
Lauren Couch — 2002-2003
Ashley Cox — 2003
Courtney Crable — 2014-2017
Piper Craig — 1995-1998
Liz Crouch — 2007-2010
Katherine Culwell — 2009-2010, 2012-2013
Kate Curtis — 2021

D

Tiffany Darling — 2001
Dawn Davenport — 1998-1999
Alyssa Davis — 2007-2010
Brittney Diaz — 2002-2003
Alex Doherty — 2002
Lauren Dorrell — 2019-20
Audrey Douglas — 2020-21
Terri Duckworth — 1987-1988

E

Jesse Earl — 2015-2017
Tama English — 1991-1994
Beth Ensley — 1986

F

Kelly Fidero — 2008-2011
Marissa Fields — 2005-2007
Alexa Filley — 2014-2017
Stephanie Fine — 1993-1996
La'Toi Finley — 1994-1997
Jenny Fisler — 1987-1988
Heather Franey — 1995-1996, 1998

G

Ginnie Gale — 2001
Denise Galitz — 1987-1989
Ally Gamble — 2015
Nicki Gerig — 2007
Jessica Glover — 2005-2008
Jen Gracen — 1999-2000
Val Green — 2018-2021
Katie Grieve — 1996-1997
Tory Gutierrez — 1989-1992

H

Carol Hall — 1986-1989
Jaunelle Hamilton — 1997-2000
Taylor Hammill — 2016
Sydney Handel — 2022-pres
Olympia Haney — 2008
Chelsey Harmon — 2022-pres
MacKenzy Harper — 2009-2012
Lisa Harvey — 1986
Laura Hastings — 2001
Kristin Hillman — 1990-1991
Marissa Hines — 2019-20
Allison Hirschy — 1997-1999
Whitney Hobbs — 2006
Melanie Holt — 1998-1999

I

Christine Iraggi — 2000-2001
Alyssa Ivey — 2013-2015

J

Mieka Jackson — 2002
Shaundra Jackson — 1992-1994
Stephanie Jackson — 1998-1999
Whitney Jacob — 2004-2007
Alison Jacobs — 2005
Camila Jersonsky — 2010-2013
Ashlee Johns — 2003-2004
Morgan Johns — 2009-2010
Briana Johnson — 2007
Gwyn Jones — 2016-2018

K

Halle Kearney — 2012

Meghan Keck 2000-2001
Kendal Kemp 2022-pres
Shannon Kiracofe 1990-1993
Jenifer Kleyn 1988-1991
Emily Klitzke 2013-2016
Michelle Knox 1999
Emily Knuth 2006-2008
Morgan Kull 2017-2019

L

Scheryal Lane 1998-1999
Fallan Lanham 2021-pres
Danesse Littles 1998

M

Brooke McCarley 1997-1999
Chelaine McCarty 2006
Chesney McClellan 2018-2020
Courtney McDonald 2009, 2011-2013
Brenna McIlroy 2015-2018
Kathia McKenzie 2001
Shea McNamara 2017-2019
Lauren Mellor 2007-2010
Kameshia Melton 2003
Abigail Miller 2015-2016
Maira Mogollon 2003-2004
Sarah Morton 2022-pres
Kristel Moor 2014
Jennifer Morozov 2001-2002
Chris Murphy 1993-1996
Kelly Murray 1997

N

Dalia Naidzinaviciute 2005-2006
Margot Neville 1990-1993
Janel Newkirk 1989-1992

O

Mary Olks 1986-1989
Mary Orndorff 1986-1989

P

Joanna Pappas 2005-2006
Molly Pember 2019
Tate Pember 2014-2016
Katie Persons 2018-2020
Traci Price 1999-2000

R

Rebekah Rath 2021-2022
Macy Reece 2014-2017
Liz Reich 2021
Brittney Rhude 2009-2012
Ciara Richards 2013
Bella Rosenthall 2018-2021
Chloe Rowand 2010-2012
Taylor Rowland 2018
Kathia Rud 2010-2013
Jyoti Ruffin 2008
Lori Russell 1989-1992

S

Nicole Sandifer 1999-2000
Madison Scheer 2022-pres
Taylor Schill 2013-2015
Ann Schilling 1986
Kim Schlachta 1992-1995
Antje Seitz 1988
Jelena Sekulic 2004-2007
Rachel Shanks 2004-2007
Sara Shanks 2007-2009
Tatum Shipes 2018-2021
Leticia Silva 2015-2016
Kaitlin Simon 2006-2008
Rebecca Simon 2008
Bridgitte Sims 1989-1991
Jordan Sinness 2021-pres
Krista Singleton 1994-1997
Zoe Slaughter 2022-pres
Amanda Smith 1992-1995
Christina Solverson 2008-2011
Anna Stevenson 2017-2018
Kelly Stewart 2014-2015
Meg Stockham 1986
Erika Storms 1987
Lily Sumner 2020
Audra Sundberg 1994
Emily Suter 1995-1998

T

Brienna Tankesley 2016
Cassidy Tanton 2021-pres
Gina Thomas 1988-1990, 1992
Lily Thomason 2019
Gretchen Thompson 1986-1989
Isabella Thompson 2017-2018
Kelli Twitchell 1986

V

Bailey Veit 2002-2005

W

Jonelle Wallace 2008-2010
Sarah Watson 1992-1995
Payton White 2017-2020
Shaina White 2017-2019
Chelsea Wintzinger 2010-2013
Amy Wilson 1997-1998
Rani Whitson 1993-1996

Sarah Wroblicky _____ 2010-2013

Y

Elif Yavuz _____ 2021

Z

Vesela Zapryanova _____ 2010-2011
Maggie Zdarsky_____2000-2001
Bel Zimmerman _____ 2022-pres

Active student-athletes are listed in **BOLD**.

ALL-TIME ROSTERS BY JERSEY NUMBERS

#1
Mica Allison
Kristen Bertucci
Laura Coakley
Suzanne Cunningham
Tiffany Darling
Dawn Davenport
Kelly Murray
Mary Orndorff
Madison Scheer
Jelena Sekulic
Kelly Stewart
Jonelle Wallace

#2
Jennifer Amobi
Ginnie Gale
Denise Galitz
Laura Hastings
Kameshia Melton
Sarah Morton
Molly Pember
Taylor Schill
Kim Schlacta
Kaitlin Simon
Isabella Thompson

#3
Akasha Anderson
Kia Bright
Jennifer Buckert
Sarah Bullock
Jesse Earl
Jessica Glover
Chris Murphy
Janel Newkirk
Traci Price
Payton White

#4
Mary Hannah Arrington
Negin Azarbehi
Julie Bosler
Amy Boyd
Piper Craig
Alyssa Davis
Fallan Lanham
Margot Neville
Natalie Snowden
Brienna Tankesley
Shaina White
Malanie Wille

#5
Bella Bell
Chanelle Clark
Audrey Douglas
Lisa Harvey
Stephanie Jackson
Jenifer Kleyn
Emily Klitzke
Shea McNamara
Jennifer Morozov
Chloe Rowand
Rachel Shanks
Amanda Smith

#6
Lauren Couch
Katherine Culwell
Tory Gutierrez
Olympia Haney
Meghan Keck
Bella Rosenthall
Krista Singleton
Kyla Swanson
Brooke Smith

#7
Courtney Crable
Peyton Dunn
Jordan Elliott
Carol Hall
Christine Iraggi
Mieka Jackson
Danesse Littles
Chelaine McCarty
Chesney McClellan
Lauren Mellor
Rebekah Rath
Brittany Rhude
Sarah Watson

#8
Jaeden Brown
Brittney Diaz
Terri Duckworth
Shaundra Jackson
Kendal Kemp
Brenna McIlroy
Maira Mogolion
Dalia Naidzinaviciute
Liz Reich
Nicole Sandifer
Sara Shanks
Emily Suter
Chelsea Wintzinger

#9
Karis Beasley
Crystal Bluth
Ashley Cox
Liz Crouch
La'Toi Finely
Ally Gamble
Whitney Hobbs
Alison Jacobs
Camila Jersonsky
Kathia McKenzie
Zoe Slaughter
Lily Thomason
Elizabeth Winstead

#10
Sloane Baby
Jackie Barrett
Allyson Beecroft
Grace Boyd
Claire Ham
Kristin Hillman
Allison Hirschy
Morgan Johns
Briana Johnson
Gwyn Jones
Maira Mogolion
Ciara Richards
Jyoti Ruffin
Kelly Stewart
Gretchen Thompson

#11
Breanna Barksdale
Allex Doherty
Tama English
Kelly Fidero
Nicki Gerig
Morgan Kull
Mary Olks
Jordan Sinness
Maggie Zdarsky

#12
Stephanie Fine
Jennifer Gracen
Marissa Hines
Emily Knuth
Courtney McDonald
Abigail Miller
Taylor Rowland
Lori Russell
Antje Seitz
Erika Storms
Becky Urech
Bailey Veit
Bel Zimmerman

#13
Enija Bidzane
Jenny Fisler
Melanie Holt
Whitney Jacob
Meredith Parker
Bridgitte Sims
Christina Solverson
Lily Sumner
Paige Thibault
Rani Whitson

#14
Denise Beimers
Kelly Brugger
Marissa Fields
Jaunelle Hamilton
Chelsey Harmon
MacKenzy Harper
Mindy Matthews
Katie Persons
Gina Thomas
Elizabeth Wallace
Payton White

#15
Milena Bukinac
Kate Curtis
Ginnie Gale
Ashlee Johns
Shannon Kiracofe
Brooke McCarley
Kristel Moor
Joanna Pappas
Audra Sundberg
Vesela Zapryanova

#16
Corina Beyer
Tiffany Darling
Val Green
Halle Kearney
Tate Pember

#17
Kendall Burgess
Heather Franey
Rebecca Simon
Cassidy Tanton

#18
Alyssa Ivey
Michelle Knox

#19
Melanie Holt
Jasmine Okeoma
Kathia Rud
Leticia Silva
Elif Su Yavuz

#20
Katie Grieve
Scheryal Lane

#21
Alexa Filley
Tatum Shipes

#22
Lauren Dorrell
Sydney Handel
Anna Stevenson

#25
Lakin Laurendine

#27
Sarah Wroblicky

#32
Stephanie Campbell
Cheryl Wilson

#33
Macy Reece
Amy Wilson

#34
Dawn Davenport

#50
Jen Gracen

Active student-athletes are listed in **BOLD**.